The Chicago Daily Tribune.

THE WORLD'S GREATEST NEWSPAPER

VOLUME LXXI.—NO. 108. SATURDAY, MAY 4, 1912. PRICE ONE CENT. IN CHICAGO AND SUBURBS. ELSEWHERE TWO CENTS.

METHODISTS PASS VOTE OF CENSURE UPON PRESIDENT

Wilson and Knox Also Condemned for Aid to Brewers in Convention Here.

CRITIC OF CATHOLICISM

Attitude Held by Bishop to Be One of Oppression of Individual Conscience.

TAKE UP AMUSEMENT QUESTION

BY THE REV. W. B. NORTON.

Minneapolis, Minn., May 3.—[Special.]—For dramatic situations and intense enthusiasm, today was a notable one at the Methodist general conference.

Condemnation of President Taft and Secretaries Wilson and Knox for the favor shown the brewers last fall in connection with their congress held in Chicago, criticism of the attitude of the Roman Catholic church on liberty of conscience, the approval by the board of bishops of the removal of the penal rule on the amusement question, the reception accorded to the Rev. James M. Buckley, editor of the Christian Advocate of New York, formed the occasions for outbursts of enthusiasm.

Cheer Blow to Romanism.

When Bishop Earl Cranston, who conducted the episcopal address begun yesterday, discussed the attitude of Romanism as one of oppression of the individual conscience and said that "now that liberty of conscience has been achieved, we pledge ourselves to its defense forevermore," the entire body of 800 delegates rose to their feet and with waving handkerchiefs and other demonstrations of enthusiasm sang the national anthem, "America."

The words preceding the outburst were:

"True to the spirit of its founder, Methodism breaks with no man for his opinion's sake. We think and let think, but we exact from all men the same concession we freely yield to them. To this high ground Protestantism has led the judgment of the age in which we live and act. It has not been a children's crusade by which this liberty has been achieved and the sanctity of conscience reclaimed."

Fight on Taft Resolution.

The condemnation of Secretary of Agriculture Wilson and President Taft was secured after a vigorous effort was made to refer it to the committees on temperance and prohibition, which was lost.

A number of prominent temperance workers were recorded on the side of the motion to refer, but the temper of the conference was plainly for immediate action and the resolutions were passed by a vote of 544 to 81.

The resolution of condemnation was introduced by the Rev. J. W. Anderson of Keokuk, Ia.

The popular demonstration given to Dr. Buckley of New York was a tribute of the high regard in which he is held. He has been a member of at least eleven general conferences, and for many years has been the acknowledged leader in debate. He secured the floor today for the first time since the conference began and as he came to the platform the audience arose and greeted him with prolonged applause.

Discussion of Amusement Issue.

The amusement question was precipitated by a resolution introduced by the Rev. James I. Bartholomew of New Bedford, Mass., demanding that the paragraph in the discipline which makes attendance on the theater and dancing a penal offense be referred to the judiciary committee with the request that the committee determine its constitutionality.

The disciplinary paragraph, Dr. Bartholomew said, "changed the general rules of the church, which the constitution distinctly says cannot be changed, by imposing specifications essentially modifying their character. A former judicial conference has declared that they are unconstitutional, and many lawyers in the church make the same declaration."

The Rev. W. P. Eviand, Williamsport, Pa., opposed the reference on the plea that it would be dodging the issue.

Views in Episcopal Address.

Strong support to those who are seeking to remove the amusement paragraph was given by the Episcopal address which made a positive recommendation in favor of its removal. In a paragraph the address made it clear that the bishops maintained their attitude of opposition toward the amusements in question as a matter of personal advice, but they recommended the removal of the penal code from the law of the church.

"Compulsory good behavior is not the essence of religion," the address said. "John Wesley dealt more wisely with the masses when he simply prescribed such conditions as cannot be used in the name of the Lord Jesus and there left the matter.

"It is pertinent to say that in answer to specific questions, 1,856 out of 2,057 district superintendents and pastors in seventeen representative conferences say that the paragraph does not accomplish its purpose. Out of 2,027, 1,762 do not attempt to enforce it, and only 341 out of 2,018 answers favor its retention in the discipline. That proportion would probably hold good throughout the church in America."

Chicago Men as Chairmen.

In the appointment of chairmen of districts the Rev. N. E. Simonsen of Evanston was made chairman of the twelfth district. On the committee on colored work and the board of Episcopal supervision, the Rev. W. J. Davidson of Evanston and Perly Lowe of Chicago were appointed from the tenth district. The Rev. H. C. Loeppert of Chicago was appointed on the committee of church extension.

BEEF TRUST FACES DISSOLUTION SUIT

Government Plans Civil Action Following Failure of Criminal Prosecution of Ten Chicago Packers.

ON WICKERSHAM'S ORDER.

Attorney General Directs New Proceedings if National Company Does Not Voluntarily Break Up.

The government's ten year battle against the "beef trust," acquitted of criminal charges a few weeks ago, will be resumed shortly in the civil courts. The assault, in the form of a suit for dissolution, will be directed against the National Packing company as the main pillar of the "trust."

The department of justice also gives indication that the abandonment of the charges of perjury during the criminal prosecution was only temporary. This issue, however, is of less import than the civil suit.

Attorney General Wickersham summoned District Attorney James H. Wilkerson to Washington early in the week for a conference on the "beef trust" situation. The result, it was announced in Washington yesterday, was the determination to give the National Packing company a brief extension of the time set for dissolution, and if a program is not then submitted, to file suit in the United States District court in Chicago for immediate separation of the company into its parts and into its several ownerships.

Dissolution involves the distribution of $50,000,000 assets and the $150,000,000 annual gross business of the "mushroom" company, whose stock is now divided among Swift & Co., Armour & Co., and Morris & Co.

An Illinois jury a few weeks ago acquitted ten of the leading packers of a criminal charge of violation of the Sherman anti-trust act. That issue is over. It remains possible, however, to exterminate the union of the big interests in the National, and this the government purposes doing.

Company Directorate Changes.

The make-up of the directorate of the National Packing is unchanged from the time shortly after the indictments were brought in, except that Edward Tilden, the president, the ten indicted packers, and several others severed official connection with the company's affairs, thus removing some of the more patent evidence of the close relations of the Swift, Armour, and Morris companies through the National.

To all appearances, the National is now independent of the other houses, which control it through stock ownership. The mutually owned concern has grown amazingly in recent years, now holding assets of around $50,000,000, and doing a gross annual business three times that amount.

The men interested in the company show no disposition to speak of the plans for dissolution. It is this that has aroused the department of justice to a belief that the old promise is to go unfulfilled unless the government uses the stimulant of a civil suit.

Along with discussion of the pending suit there was more talk of the perjury charges which the district attorney contemplated making during the trial, when there was reason to suppose the witnesses were not telling all they knew. The transcript of their testimony at the trial and also at the grand jury investigations is held by the government for future use.

Dam Suit Conference Subject.

Mr. Wilkerson returned to Chicago during the day, but declined to speak of the "beef trust" conference. He was visited by Frank H. Scott and William H. Beale, attorneys for the Economy Light and Power company, against which the government filed a suit in equity some time ago for settlement of the company's right to maintain a dam at Lockport. The purpose of this colloquy was to agree on a time for arguing the case, full testimony in which has been taken before a special master in chancery. It is probable the government will move the case for argument next month.

Mr. Scott is also of counsel for the International Harvester company, but it is understood the affairs of this company are not concerning Mr. Wilkerson, as the suit will be tried at St. Paul.

Fred W. Upham was another of the visitors on the district attorney's first day in Chicago since the Washington conference. The talk was brief.

WEATHER FORECAST.

Chicago and vicinity—Increasing cloudiness and warmer Saturday, showers and cooler by night and on Sunday, increasing southerly winds Saturday, shifting to northwest Sunday.

Illinois—Increasing cloudiness Saturday, showers and cooler at night or Sunday, moderate south winds, becoming northwest by Sunday.

Sunrise, 4:44; sunset, 6:53. Moonrise, 10:41 p. m.

TEMPERATURE IN CHICAGO.
[Last 24 hours.]

Maximum, 3:30 p. m.. 67
Minimum, 6 a. m..... 48

3 a. m.	57	11 a. m.	63
4 a. m.	56	12 noon.	65
5 a. m.	54	1 p. m.	64
6 a. m.	48	2 p. m.	65
7 a. m.	50	3 p. m.	66
8 a. m.	52	3:30 p. m.	67
9 a. m.	56	4 p. m.	64
10 a. m.	59	5 p. m.	62
		6 p. m.	63
		7 p. m.	63
		8 p. m.	64
		9 p. m.	64
		10 p. m.	64
		11 p. m.	64
		12 midnight	64

Mean temperature, 58; normal for the day, 52.

Deficiency since Jan. 1, 546.

Precipitation for 24 hours to 7 p. m., 0. Deficiency since Jan. 1, 2.82 inches.

Wind, E.; max., 22 miles an hour at 9:45 p. m.

Relative humidity, 7 a. m., 88%; 7 p. m., 64%.

Barometer, sea level, 7 a. m., 30.01; 7 p. m., 29.92.

MOVEMENTS OF OCEAN STEAMSHIPS.

Arrived.	Port.
LITUANIA	Rotterdam.
LUCERIC	Yokohama.
LA SAVOIE	Havre.
ARTEMIS	Melbourne.
KEEMUN	Yokohama.
TAHITI	Sydney.
MENDOZA	New York.
LUSITANIA	New York.
SICILIAN	Montreal
Sailed.	Port.
MINNEWASKA	London.
EMPRESS OF INDIA	Yokohama.
ALASKAN	Tacoma.
CRETIC	Palermo.
CANADA	Palermo.
CAMPANELLO	Rotterdam.
CEDRIC	Queenstown.
AMERIKA	Southampton.

WIRELESS REPORTS.

	Due at New York
F. F. WILHELM, Out 1,215 miles	Monday a. m.
LA PROVENCE, Out 700 miles	Sunday a. m.
MINNEHAHA, Out 600 miles	Sunday a. m.
LA PROVENCE, Out 400 miles	Saturday p. m.

COUNCIL MAY DRIVE "PIRATE" BANKERS OUT OF CHICAGO

Ald Utpatel Will Ask Ordinance to Provide Licensing for Private Banks.

WOULD GIVE CITY CONTROL

Judiciary Committee Requests Gov. Deneen to Urge System of State Supervision.

ANNUAL LOSS SET AT $500,000

Chicago pirate bankers who mulct Chicagoans out of $500,000 annually are to be put out of business if a city ordinance can be drawn to do the work. Ald. Frank Utpatel and Ald. John Powers started a fight against these "easy money" bankers yesterday afternoon before the council judiciary committee. Ald. Utpatel said last night he will carry the battle to the floor of the council in order to provide municipal protection to the thousands of depositors of private banking institutions.

"I am certain some method of licensing private banks can be evolved which will give the city control over such institutions," said Ald. Utpatel. "There are too many of these bank failures and the innocent depositors should be protected by the city. If a license scheme is worked out the bankers will have to qualify to secure licenses and the authorities will have some idea as to their solidarity. I am going to push this fight."

The matter came up in the form of an order introduced in the council several weeks ago by former Ald. Fred E. Britten. It instructed the corporation counsel to draw an ordinance to license all Chicago private banks so that they might be under city supervision.

Ask Aid of Gov. Deneen.

The committee decided after some discussion to authorize the legal department to draft resolutions asking Gov. Deneen to take steps to have a system of state supervision over private banks.

"I am sorry that the judiciary committee did not recommend an ordinance as suggested by me," Mr. Britten said last night. "The private bank evil is one of the crying wrongs of the city. Thousands of foreigners lose their savings every year because of absconding officials. In the last two years six such banks have gone to the wall and their depositors lost their money. The annual loss amounts to fully $500,000. I am certain that the city has the right to control these institutions through a licensing system."

Ald. Mayer declared at the committee meeting such legislation was not within the province of the city and moved that the order be placed on file.

"Wait a minute," exclaimed Ald. Powers. "Something ought to be done about this private bank abuse in the city of Chicago. Why, every week or so we hear of some private bank owner disappearing and the depositors losing thousands of dollars. I think there ought to be some way for the city to control that situation. If it can be done by licensing the banks or some other way, let's see that it is done."

Urges State Laws.

"The state should make laws governing these private banks," Ald. Mayer said.

"But the state ought to have done it long ago and has failed to take such steps," Ald. Powers protested.

"I think this committee should draft a resolution, possibly a measure, and send it to Gov. Deneen for presentation to the legislature," Ald. Mayer said.

The committee then adopted a resolution urging the council to seek the aid of Gov. Deneen.

COMMITTEE TO DRAFT BILL.

B. F. Harris of Champaign, president of the Illinois Bankers' association, has announced the following committee of nine, appointed to prepare a bill to place all banks, trust companies, etc., in the state under state supervision, excepting, of course, national banks:

Charles G. Dawes, president Central Trust company of Illinois, Chicago, chairman.
E. D. Hulbert, vice president, Merchants Loan and Trust company, Chicago.
M. O. Williamson, president Peoples Trust and Savings bank, Galesburg.
Edward W. Payne, president State National bank, Springfield.
John J. Doherty, cashier First National bank, Dwight.
W. M. Fogler, president First National bank, Vandalia.
F. B. Flanders, Bank of Noble, Noble.
John R. Wallace, Bartlett & Wallace, Clayton.
E. T. Walker, Citizens bank, Macomb.

Mr. Harris, who was in the city yesterday on his way to New York to attend the meeting of the American Bankers' association committees, made the following statement:

"In appointing this committee I asked each member to have in mind the same purpose I had in appointing him—namely: the firm desire to provide for this state a clean cut bank supervision bill which will be fair and just alike to the public and the banks, a desire both to conserve and promote the banking interests of the state and the faith and security of those who have business with them."

ACCUSED OF AN OPIUM "GRAFT."

Detective Sergt. S. F. Randall Placed on Trial Before Civil Service Commission.

Detective Sergeant Sabin F. Randall, a brother-in-law of former Chief Shippy, was placed on trial before the civil service commission yesterday afternoon. His case grows out of the arrest of Eugene Hustion on Oct. 28 for selling cocaine. Randall was suspended after appearing before the commission in an intoxicated condition on Feb. 2. It is charged that he took a package containing nine cans of opium and that three of these disappeared.

SOME PROMINENT REPUBLICANS WHO WILL ATTEND THE REPUBLICAN CONVENTION, WEATHER PERMITTING.

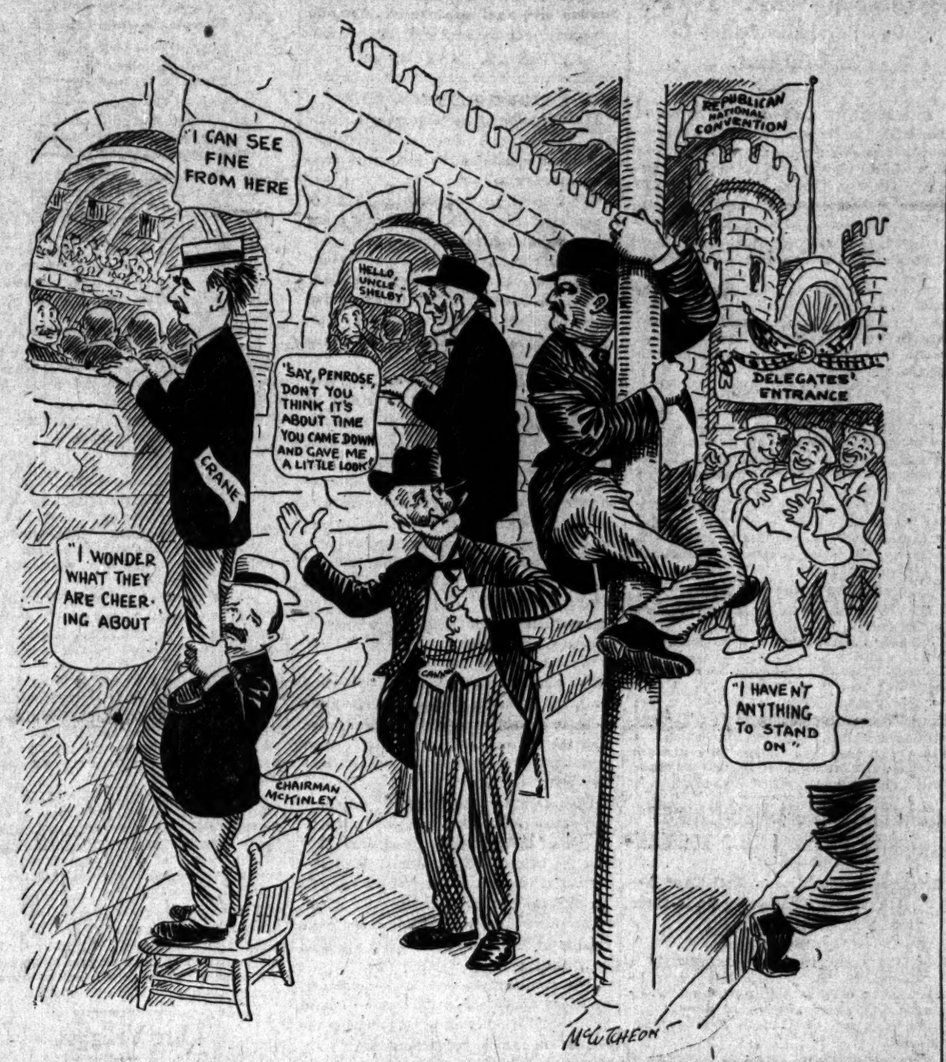

KISSES CHILDREN; DROPS INTO LAKE

Mrs. Catherine Norton Leaves Them in Cabin and Steps Into Water.

PINS NOTE ON CLOTHING.

Pinning a farewell note to the jacket of her little son as he slept, Mrs. Catherine Norton, 158 West Huron street, Tuesday night left her stateroom on the steamer Arizona, en route from Chicago to Milwaukee, walked to the rail, and dropped overboard. No one saw her go. A body believed to be hers was washed ashore near Waukegan yesterday.

Last Monday Mrs. Norton appeared against her husband, A. D. Norton, a stationary engineer, in Municipal Judge Caverly's court, and charged him with beating her and her children. Norton was fined $100 and, failing to pay, was sent to the bridewell.

Take Boat for Milwaukee.

The next day the wife bought tickets for Milwaukee for herself and two of her three children, Raymond, 14 years old, and Clyde, aged 12, telling them they were going back to live with her stepsister, Mrs. L. Hoffman, 784 Forty-second street, Milwaukee. Her little daughter was left in a Chicago hospital. They took the night boat north from the Goodrich pier and went to their staterooms.

"We were awful sleepy an' she sent us right to bed," said Clyde as he told the story. "She seemed kind o' sad, an' I asked her why she was cryin', but she just shook her head.

"'Good night, dear,' I remember she said. 'God bless you and make you good, big, brave men.'

"She went into her room an' I heard her cryin' out loud. Then I went to sleep an' didn't wake up until morning. When I did mamma wasn't there."

Note Pinned to Jacket.

On the boy's jacket was a note. It read:

To my children: You all know who is to blame for this. God bless you.

The children ran in terror from the boat as soon as it landed in Milwaukee and went to their aunt's residence. The Milwaukee police were put on the case and a little later the Chicago police were notified.

It was learned at the rooming house where the Nortons had been living that Mrs. Norton had left her trunk as pledge for rent due. The trouble between husband and wife started three weeks ago, when she came from Milwaukee with the children and charged her husband with too intimate acquaintance with a woman roomer. The climax came last Sunday, in a violent quarrel in which most of the family was involved. The next day the wife had Norton brought into court.

BANK CASHIER ARRESTED HERE

Stole Thousands to Invest in Chicago Saloon, Is Charge—Tenderloin Blamed for Fall.

Fred Soble, assistant cashier of the Kent State bank of Grand Rapids, Mich., is under arrest at detective headquarters on a charge of stealing several thousand dollars from the bank. Three thousand dollars of the money he is alleged to have taken was used in the purchase of a half interest in a saloon at 2120 Wabash avenue. George Williams, brother of Harry Williams, owner of the saloon, also was arrested as an accessory.

Soble is 21 years old. He lays his downfall to a visit to Chicago's Tenderloin district, where he met Williams and was induced to join in the saloon enterprise.

DEATH REVEALS THE SECRET MAN KEPT FROM SWEETHEART.

James Breckenridge Hid from Fiancee He Was Only a Clerk—Told Story of Holdup When Hurt.

For the information of the gentleman who knocked down and robbed a young man at the alley on the east side of Sacramento between Madison street and Warren avenue: You will be pleased to know he died as a result of the blow on the head you gave him with some blunt instrument.

This letter to THE TRIBUNE from R. G. McKenna, 4325 Park avenue, was canceled by him last night. Mr. McKenna had just learned the man mentioned—James Breckenridge, 20 years old, 2926 Warren avenue—died from a skull injury received April 5, when a huge roll of linoleum fell on him at the store of Mandel Brothers.

Breckenridge had been attentive for a year to Mr. McKenna's daughter.

"He always kept us in the dark as to his work," Mr. McKenna said. "Evidently he was ashamed that he worked at a department store for he told my daughter he had been slugged and robbed. He made us think he was rich."

The young man died at the home of his father in Peoria on Thursday, where he was taken after severe dizzy spells a week ago. Miss McKenna will attend the funeral on Sunday. The Breckenridge family is said to be related to Carter Harrison.

GIRL FLASHES FIRE ALARM; AVERTS PANIC IN HOSPITAL.

Internes at Wesley Fight Blaze—Only Five Patients Know of Nearness of Flames—Soon Extinguished.

A fire in the attic of Wesley hospital, 2449 Dearborn street, was extinguished last night after causing $300 damage. Only five patients knew of the flames.

The blaze started supposedly at the top of a dumb waiter shaft where an electric motor is located. The flames had spread to the paint room when they were discovered by James Dojnas, an orderly. He notified a girl switchboard operator, who flashed red lamps located on each floor and called the hospital staff to fire drill. The nurses and orderlies went to the patients and were prepared to move them. The internes went to fight the fire.

Engine company No. 8 responded to the alarm. They tried to use the emergency hose on the sixth floor of the hospital. They found the water pressure barely five pounds and useless. A line of hose was run up the elevator shaft and the fire was put out in a few minutes. The top floor is largely used by the hospital staff.

WILLS HER ESTATE TO LODGE.

Mrs. I. W. Donmeyer of Peoria Provides $120,000 for Eastern Star Temple—Rest an Endowment.

Mrs. I. W. Donmeyer of Peoria, Ill., yesterday announced while in Chicago that she had willed her entire estate of several hundred thousand dollars to Eastern Star organizations in Peoria. She had previously made a provision in her will giving the order $120,000 to be expended in the erection of a temple. The remainder of the estate will be an endowment for the temple.

The Peoria woman stopped in Chicago on her way to Europe.

"Wherever I have traveled in this country and abroad I have always met with the kindest treatment from Eastern Star people," she said. "My husband, before his death, received similar treatment from members of the Masonic lodges. This treatment inspired me to make the gift."

The proposed temple will contain busts of Mr. and Mrs. Donmeyer by F. E. Triebel. It will house a dozen lodges of the Eastern Star.

DEATH MYSTERY ENDS HONEYMOON

Charles J. Renshaw and Bride Are Found Lifeless in New Cottage.

TRAGEDY ENDS ROMANCE.

Ten week ago Charles J. Renshaw married the girl for whose hand he had strived for years. He finally worked up to a responsible position as salesman for the Milwaukee Dustless Bruch company. From the day of their marriage they planned the furnishing of a little cottage they were building at 2735 Wilcox avenue.

The cottage was completed last Saturday and they moved into it, arranging their furniture just as they had planned. They believed life had just started.

Yesterday the Renshaws were found dead in the bedroom of the new cottage. At first it was thought they had been asphyxiated by a gas heater the bridegroom had installed to save his wife from bothering with a coal stove. Later accidental poisoning was suspected, and an autopsy will be held this morning. They had been dead for fully twenty-four hours.

The discovery of their bodies was made by Gottfried Gutknecht, 2835 Warren avenue, the contractor who had built the cottage on Renshaw's specifications. He went around to make a final inspection of the building and learn whether the owners were satisfied. There was no response when he tried the front door and he went to the rear. His raps, unanswered, he tried the door, found it unlocked, and hurried in, stumbling over Renshaw's body.

Coffee to Be Analyzed.

Gutknecht ran to a physician's office as soon as he had thrown open a window, but examination showed the Renshaws long had been dead. The heater was still burning. On the kitchen table stood two partly filled coffee cups.

The police theory that the heater had exhausted the oxygen was weakened by the fact that the kitchen window was open several inches and both bodies were nearly fully dressed.

It was suggested as possible that in moving from their former residence the Renshaws had mixed up their effects and possibly allowed poison to fall into their cooking implements. An analysis of the coffee may solve the puzzle. None of their friends appears to know any reason for intentional suicide.

Believed Real Life Just Started.

"They seemed happy," said Gutknecht, "and ambitious. They had told me how they had saved every penny toward their new cottage, and believed their real life had only started."

Renshaw's mother is believed to be living at Mendota, Ill. A telegram was sent to his sister, Mrs. Daniel Maschler, 965 Eighth avenue, New York City. Mrs. Renshaw's family lives in California. The autopsy will be held at W. E. Bradley's undertaking rooms, 2223 West Madison street.

HELD FOR 'FLOWER FUND' FRAUD

Aged Couple Charged with Collecting Money "to Decorate Graves of Veterans."

Henry Mahany, 3769 Lake avenue, and his wife, who are said by the police to have been collecting money fraudulently from business men "to buy flowers to decorate the graves of dead soldiers," were held to the grand jury on charges of operating a confidence game by Municipal Judge Scully. Yesterday they pleaded not guilty, although many of those who had contributed from $1 to $5 identified them. Mahany is 68 years old and his wife 55.

STEREOTYPERS OUT; GANGS IN STREETS ATTACK NEWSBOYS

Third Contract-Breaking Walkout from Offices of Chicago Daily Newspapers.

DAY MARKED BY VIOLENCE

Riots Induced by Professional Thugs; Police Busy Dispersing Corner Crowds.

M'WEENY ISSUES DRASTIC ORDERS

Because the owners of the Chicago daily newspapers would not permit a committee of the stereotypers' union (which had previously voted to strike) to sit as judge and jury on the questions at issue between the publishers and the pressmen's union, the stereotypers' union last night walked out of all the newspaper offices.

This was done in distinct violation of the contract existing between the Chicago publishers and the stereotypers' union, and in face of a specific order from James J. Freel, international president of the stereotypers' union, who warned his local followers against such action.

This strike by the stereotypers is the third contract breaking walkout by unions employed in the Chicago newspaper offices in the last forty-eight hours.

Day Marked by Violence.

Yesterday was a day of violence and bloodshed on the streets of Chicago. Scores of boys and men who endeavored to sell the afternoon papers were brutally assaulted by members of the drivers' union and sympathizers with the pressmen.

One boy was taken by seven strikers to the Chicago river at the Madison street bridge and they were on the point of throwing him in when he was rescued by a platoon of police. His assailants were captured and taken to the Desplaines street station.

Another boy had his jaw split, and scores were beaten unmercifully. At least half a dozen are in various hospitals.

M'Weeny Issues Drastic Orders.

The police, under orders from the city hall, gave a double guard to all important corners and Chief McWeeny last night said he would maintain law and order at any cost. He said:

"Cowardly attacks by mobs on unprotected men, rioting and disorder by strikers or any one else will not be tolerated for an instant.

"Members of the police force have received positive orders to adopt stringent methods of dealing with outbreaks of this character and we have the situation well in hand.

"Persons who take part in any unlawful demonstrations or disorderly gatherings will be handled without gloves and the police have their instructions for the apprehension and relentless prosecution of such persons, whether they are strikers or not.

"The calling of the strike does not give strikers or their sympathizers the right to break laws."

One source of the disturbances and of the spirit which animated them was an incendiary sheet which has been circulated for years in Chicago, disseminating the socialistic and "direct action" doctrine. The paper circulated broadcast over the city, carrying articles of an inflammatory character. The publishers of the paper in question are under close surveillance of the police.

Thugs Attack a Little Boy.

One typical case of violence was reported at 4 o'clock. A gang of thugs attacked a little boy in charge of a stand at the southeast corner of Monroe street and Wabash avenue. They knocked him down, scattered his papers, and were beating him when Policemen Stephens and Sticken came to his rescue.

Sticken seized one man. The others fled and Stephens mounted guard over the newsboy. A large crowd quickly gathered and a riot appeared imminent.

Policeman Stephens had to guard the traffic at this corner and at the same time prevent the thugs from further attacking the boy. While he was watching the crowd on Wabash avenue a hoodlum sneaked behind an automobile standing at the corner, and, using it as a battering ram, again upset the newsstand.

The newsboy was cut on the mouth and over his right eye was a bruise caused by a blow from a "blackjack." As the news stand fell the second time Mounted Policeman Geary forced his horse through the crowd and seized a second thug. Other policemen also appeared on the scene and the street finally was cleared. The men arrested said their names were Charles Vasillo and Rocco Mennello.

Other Cases of Slugging.

Another gang of thugs set upon a newsboy at the Northwestern railway station and were beating him when the police arrived and arrested two of the assailants. These men said their names were "Con" Healy and "Moss" Ransom. Both were locked up on a charge of disorderly conduct.

About the same time another gang set upon Frank Pietro, a newsboy at State and Monroe street. They knocked him down, beat him brutally, and scattered his papers. The gang fled as the police arrived. The thugs escaped by running through the crowded street.

Another vicious case was the attack by nine men upon Henry Hessner, who conducts a news stand at Madison street and Wabash avenue. One of this gang of nine struck Hessner and knocked him senseless. While he was lying on the pavement and after his papers had been scattered in the street, all

of the nine sluggers participated in the pastime of kicking the prostrate victim.

The police got one of the assailants. He was locked up in South Clark street station, refusing to give his name.

It was found that Hessner was suffering from cuts and bruises and internal injuries. He recognized several of his assailants and warrants for their arrest will be issued.

One of the pressmen who refused to join the strikers and insisted upon adhering to the terms of the pressmen's union contract with the publishers' association received an anonymous letter informing him that unless he quit work and joined the strikers his home would be dynamited and his wife and children killed. He appealed to the police for protection for his home and family, saying he did not want police protection for himself, but that he was terrified at the idea of injury being done to his wife and children. The police are guarding his home.

Ask Judgment Be Withheld.

Evidence that many of the pressmen did not wish to strike was seen in the number of requests sent to the newspapers asking that they should not be judged by the union's action and saying they would be glad to resume work at once, but were forced to remain out by the familiar method of intimidation.

During the day the police repeatedly had to break up mobs of hoodlums who vented their feelings by hooting and yelling epithets at the drivers and guards of news wagons delivering the newspapers. These rioters, sometimes 200 at a time, pursued the wagons along the streets, shoving pedestrians aside, knocking women and children off the sidewalks, and generally creating disturbances. The police have instructions to arrest such rioters today.

WORKMEN'S COMPENSATION BILL CONDEMNED BY SENATORS

Upper House, After Hearing Remarkable Speeches, Fails to Reach Action on the Measure.

Washington, D. C., May 3.—The senate, after three remarkable speeches, failed again today to reach a vote on the workmen's compensation bill. Senator Reed characterized the bill as a monstrosity, fraught with iniquity.

Senator Ashurst of Arizona in his first senate speech criticised the federal courts.

Senator Jeff Davis of Arkansas condemned the bill, declaring he would resign his seat in the senate before voting for it.

"Stop," he cried, "stop, senators, before you do this thing; stop before it is too late; put on the brakes, the emergency brakes, wave the red light; give the laboring man a chance to be heard."

Mine Workers to Settle.

New York, May 3.—Officials of the United Mine Workers of America, who have been in conference here for two days, tonight expressed confidence a strike of the miners of the three anthracite districts, who have been idle since April 1, has been averted, and that a satisfactory agreement will be entered into with the operators.

Apprentices Get Raise.

The joint arbitration board, composed of contractors and labor leaders, yesterday increased the indenture wage scale for the 400 carpenter apprentices in Chicago. The following weekly increases were granted:

From $6 to $7 for the first year.
From $7 to $8.50 for the second year.
From $8.50 to $10 for the third year.
From $11 to $13 for the fourth year.

SHOTS ROUT AUTO BANDITS SEEN ENTERING DRUG STORE.

Crash of Glass Awakens Woman and Her Husband Fires from Window—Robbers Escape in Their Car.

The coughing of a motor and crash of glass awoke Mrs. Walter H. Schultz in her apartment, 5003 Vincennes avenue, at 2 o'clock yesterday morning. She sleeps with her window open. She sat up in bed and peeped out into the dark street. Then she called her husband.

Mrs. Schultz had seen a black touring car with its muffler wide open standing across the street in front of the drug store of Robert L. Heller, 455 East Fiftieth street. Two men were pulling a wedge of plate glass out of the front window and preparing to step inside.

When Mr. Schultz saw what was going on he got his revolver and began popping away in the direction of the autoists. The two men who were in the act of entering the store changed their minds and fled in their auto. It is not believed either was wounded.

About two hours before the attempted robbery of the Heller drug store five men arrived in a touring car at a saloon near West Adams and Laflin streets. They had a few drinks. When they went out one of the men walked up to Benjamin Walchyk, 128 South Laflin street, who was passing, knocked him over the head with a revolver. When Walchyk showed fight the assailant stabbed him in the right arm. The man then snatched a bundle from the victim. Four of the men fled in the auto as policemen ran up firing shots. The one who attacked Walchyk was captured. He said he was Frank Wolf, 34 years old, living at 1336 West Monroe street.

BAILIFF WHO "FIXED" FINE DISCHARGED BY CITY JUDGES.

Deputy at Shakspeare Avenue Court Charged with "Irregularity in Office" for Using His Influence.

Max Mendelson, 1534 Tell place, deputy bailiff at the Shakespeare avenue court, was ordered removed from that position "for the good of the service" by the judges of the Municipal court yesterday. Evidence was heard on charges that he had been guilty of irregularity in office.

Edwin M. Porter, 3909 Lowell avenue, was the complainant. He said he had been fined $20 for speeding by Municipal Judge Newcomer.

"I didn't have the money with me," testified Porter, "and the judges gave me leave to go down town and get it. Mendelson approached me and said he thought he could get my fine reduced. He spoke to the judge, who finally cut it to $10. The bailiff followed me out to a saloon, where he told me it was the custom in such cases to split. So I gave him $5."

Judge Newcomer said Mendelson made a plea to the effect that a friend had called him up in regard to Porter, and asked that the fine be reduced. Judge Newcomerr said he resented the action on the part of the bailiff at first, but subsequently consented.

Charles H. Krimbill, chief deputy bailiff, complained of the laxity of bailiffs and policemen in committing prisoners to the bridewell. He said he was investigating three cases in which the defendants, although sentenced, never reached the institution.

THE DAY IN CONGRESS.

SENATE.

Met at 12:30 a. m. Resumed debate on workmen's compensation bill. Senator Reed continuing his speech against measure. Adjourned 6:20 p. m. until 11:30 a. m. Saturday.

HOUSE.

Met at 11 a. m. Resumed consideration of legislative, executive, and judicial appropriation bill. Representative Hull introduced bill to prevent government employés from participating in presidential campaigns. Representative Mann sharply criticised Democratic economy policy. Kentuckians urged bill to appropriate $1,000,000 for purchase of timber land over Mammoth cave and advocated its acquisition as a government park. Adjourned at 5:41 p. m. until 11 a. m. Saturday.

ROOSEVELT ASKS WAR ON BOSSISM

Urges Maryland Voters in Speeches to Get in Line for Rule by the People.

CALLS BRIBERY TREASON.

Says He Will "Cinch" Any One Who Purchases Ballot in His Interest.

Baltimore, Md., May 3.—The Roosevelt campaign for Maryland's sixteen delegates to the Republican national convention came to a climax tonight with the former president's visit to Baltimore. Previously he had spoken in half a dozen places in the state, denouncing bribery and bossism. Col. Roosevelt made three speeches here tonight, vigorously attacking his opponents and defending himself.

"I ask you, the people of Maryland," he said, "to speak at the primaries on Monday so that the boss, and the great sinister influence which lies behind the boss, shall realize that there is another state where the people rule themselves."

Just Beginning to Fight.

"This fight is just begun. Our opponents might just as well make up their minds that we are going to stay in it until we win. We're going to have direct election of United States senators for one thing. We may not always get the right men, but I'll guarantee that we will do better than when they are selected by the bosses. And when we get direct election of senators the United States senate will cease to be a house of reform for senators of the Lorimer type.

Calls Bribery Treason.

Col. Roosevelt began his tour of the state at Salisbury.

"The man who pays a bribe for a vote and the man who takes a bribe are both of them guilty of high treason to the republic," he said there.

"If any man attempts to purchase a vote in my interest," he added, "I'll take more trouble to 'cinch' him than any one else. I don't want to win unless by straight methods, but I'm bound to see that our opponents don't win by crooked methods."

LEADERS HAVE A NEW TICKET IN BRYAN AND O'GORMAN

Democratic Politicians Feel That Nebraskan May Be Able Again to Force Own Nomination.

[BY A STAFF CORRESPONDENT.]

Washington, D. C., May 3.—[Special.]—Democratic politicians were discussing a new national ticket today to read as follows:

For president, William J. Bryan of Nebraska.

For vice president, James A. O'Gorman of New York.

This ticket is based on the proposition that Gov. Woodrow Wilson may have been eliminated from consideration as a candidate by the result of several primary elections recently held, notably Massachusetts, Georgia, and Florida.

There is a feeling that Speaker Champ Clark, who appears to be the leading candidate, is impossible.

With Mr. Bryan out of the consideration, the alternatives are Gov. Harmon of Ohio or Representative Underwood of Alabama.

It became known today that overtures were made several weeks ago to Chief Justice Edward Douglass White to permit the use of his name for president, but Chief Justice White promptly put a quietus on the movement.

BATON ROUGE CITIZENS WORK HARD TO KEEP LEVEES INTACT.

Rich and Poor Unite with 300 Convicts and Negroes to Protect City from Flood.

Baton Rouge, La., May 3.—Hundreds of citizens, rich and poor, worked all day and are working tonight side by side with 300 convicts and negroes in a desperate effort to hold the levees against the torrential floods in the Mississippi, which are creeping hourly toward the crest of the prospective earthworks about this city.

An especial effort is being made to save the city pumping station and water works plant. About 1,000 persons are assisting in building large mud boxes about this property.

The waters from the Torras break are slowly spreading over the open country, taking in town after town, becoming deeper and deeper every hour. The situation in this district was made more critical here today by the break in the Moreauville levee on the Bayou Des Glaise.

DELAYS IN RULING ON OWENS, ZIMMER, M'WEENY, ET AL.

McKinley Postpones Decision on Injunction Case Until Today—Austrian Makes Final Argument.

Judge Michael L. McKinley of the Superior court will make known his ruling at 10 o'clock this morning on the motion of defending counsel to vacate his injunctional order against County Judge John E. Owens and other county and city officials.

The lawyers completed their arguments shortly before noon yesterday, when Judge McKinley took the motion under advisement.

Mr. Austrian closed the arguments. He ridiculed the contention of the defense that the armory, being state property, could not be leased for convention purposes, and therefore McGillen could have no property rights under the lease.

WAYMAN "FIRES" AN ASSISTANT

State's Attorney Tells E. S. Day His Time Is Nearly Up—George Gunther Said to Have Quit.

State's Attorney John E. W. Wayman yesterday called Edward S. Day, assistant prosecutor, into his office and informed him he will be dismissed at the end of the month to make way for another man. Mr. Day has been connected with the state's attorney for six years. He aided Mr. Wayman in his recent campaign for the Republican nomination for governor.

At the same time Mr. Wayman conferred with George Gunther, another assistant. Two reports followed; one that Mr. Gunther also had been "fired" and the other that he had resigned. Mr. Wayman favored the latter rumor. He said the dismissal of Mr. Day lay in his desire to make certain "necessary changes." Both Mr. Day and Mr. Gunther supported the candidacy of Benjamin J. Short for the Republican nomination for state's attorney.

It was reported that four other assistants are to be dismissed.

The Chicago Tribune

THE WORLD'S GREATEST NEWSPAPER

FOUNDED JUNE 10, 1847.

ENTERED AS SECOND CLASS MATTER JUNE 3, 1906, AT THE POSTOFFICE AT CHICAGO, ILL., UNDER ACT OF MARCH 3, 1879.

All unsolicited manuscripts, articles, letters, and pictures sent to "The Tribune" are sent at the owner's risk, and The Tribune company expressly repudiates any liability or responsibility for their safe custody or return.

CIRCULATION.

For the month of April, 1912.
Daily average, exceeding....240,000
Sunday average, exceeding...350,000

SATURDAY, MAY 4, 1912.

A RIGHT IS DEMANDED.

The objections of the Illinois Central railroad to the bill which would confer the right of eminent domain on the south park commission are two:

One, general, to the grant of this right to a municipal corporation which might use it against the railroad corporation; the second, specific, to the provision of the bill that the fact an individual or corporation has been made defendant to any condemnation proceedings shall not establish any presumption as to the validity or extent of the title.

The first objection will not be urged very heartily or earnestly in public. It may be a guiding influence with the railroad company, but it cannot be defended. The right of the state to confer on a municipal corporation the same power which is conferred on railroads will not be disputed sincerely.

The Illinois Central railroad in a previous session of the legislature prevented the passage of a condemnation bill which did not contain the clause to which objection now is taken specifically. That bill was not even reported out of committee, and it was well understood that it could not be forced out. It was because of the failure of that attempt that the present efforts are being made. If the south park commissioners are to be in a position to deal on equal terms with the railroad corporation they must have the power of condemnation, whether they want it or not.

With regard to the specific objection, it may not be polite, but it is at least frank, to reply that the provision represents the fear that the Illinois Central railroad is in possession of land which does not belong to it. To bring the company into court in condemnation proceedings would be to concede the validity of its title, unless such a provision be given effect.

The company protests that the proposal overrides all decisions and ignores lawful and equitable procedure. On this point the legislature, which reconvenes next week, will do well to hear argument, but aside from that point the general question of whether the state should confer the right of eminent domain on a municipal corporation which needs it, and must have it if Chicago is to do itself justice in a very important bargain, is not open to argument.

If the legislature refuses a second time to confer this grant of power it can offer no explanations which will be worth a hill of beans.

FOR FULL PUBLICITY?

No doubt when congress finds time to perfect the provision of the postoffice appropriation bill for publicity of newspaper ownership it will be made necessary for papers rejoicing directly or indirectly in federal patronage to disclose that fact.

This feature of newspaper control may have escaped the attention of congressmen, but when it comes to their notice we are sure they will be nimble to add this requirement to the bill. They will desire to have it shown to what extent the postoffice, the internal revenue department, etc., operate newspapers. They will demand that the voice of the federal organization be labeled as such.

Congressmen will be influenced by a certain degree of pride in the matter. They will want to reveal to what extent they are able to color news by securing the appointment of postmasters. If provision for this does not appear in the bill it is an oversight.

FORWARD WITH THE HARBOR.

Condemnation proceedings along the north shore have been recommended by the council committee on harbor, wharves, and bridges. The order should not fail of passage Monday night. An appropriation sufficient to start work on the government breakwater has been indorsed by the United States bureau of engineers and is virtually assured. It is now the responsibility of the city to proceed to do its part.

It is a great pity the condemnation proceedings were not begun some time ago, but certainly they should be begun at once and pressed. The government engineers seem to estimate that the harbor can be inclosed in three years and the city's share of the work should not lag behind.

THERE is a tide in the affairs of baseball clubs which, taken at the ebb, leads to the bottom of the second division.

THE term "loan sharks," however, conveys a cruelly unjust imputation. The real sharks—elasmobranchii—are voracious, but they do not follow their victims for years and devour them piecemeal.

THE chair will entertain a motion that speakers who wish to present theories to account for the high cost of living be limited to five minutes.

ON the result of that surgical operation upon the cranium of Mr. "Kimmel," as we understand his case, depends the retention or the deletion of those quotation marks which disfigure his name.

IN compliance with orders from the Republican party of Pennsylvania, the Hon. Boies Penrose will please retire to the rear and assume a sitting posture.

FRIENDS of freedom, swell the song, young and old the strain prolong, get a swatter, good and strong, and smash the pesky fly!—Old Song.

A LITTLE extra activity on the part of the official collectors of garbage would help materially in cleaning up the city this week.

A LINE-O'-TYPE OR TWO.

THE VILLANELLE.

[Showing what the copy-reader might do to Henley's verses if they passed through his hands.]

Where's the use of sighing?
Sorrow as you may,
Time is always flying—

Flying!—and defying
Men to say him nay.
~~Where's the use of sighing?~~

Look! To-day is dying
After yesterday.
~~Time is always flying.~~

Flying—and when crying
Cannot make him stay,
~~Where's the use of sighing?~~

Men with by-and-bying,
Fritter life away.
~~Time is always flying,~~

Flying! Oh, from prying,
Cease, and go to play,
~~Where's the use of sighing?~~
~~Time is always flying.~~"

Inquiry by the copy-reader: "Say, does this Henley guy get space rates for his stuff?"

NOT since the long-black-stocking triumph have we been such a boon to humanity as yesterday, when our disclosures of "How to Tie a Shoelace" brought delight to thousands of homes. For the benefit of readers who may have missed yesterday's paper we repeat the simple instructions: After making the bow, and before drawing it tight, slip the second loop under-and-through again.

IF a symmetrical bow for low shoes is insisted on, one end of the lace should be a trifle longer than the other.

A WEST VIRGINIA ROMANCE.

[From the Ceredo Advance.]

The couple were made man and wife while sitting in a buggy, and this fact rendered somewhat of a romantic aspect to the wedding.

MRS. FELDMAN of Pittsburgh reports another message from the spirit of W. T. Stead in which occurs the phrase, "caught like a rat in a trap." A person answering Mrs. Feldman's description was seen loitering in the vicinity of the Cannery.

Add Horrors of the Strike.

Sir: I paid 2 cents for the World's Scarcest Newspaper this morning and found it was the morning edition of the Daily Socialist.

J. U. H.

"THE American citizen of the future is not going to tolerate two election days in place of the one which has sufficed since the republic began."—New York Sun.

Interesting as showing the peculiar effect of the direct primary upon the reactionary mind.

SPEAKING OF O IN NAMES.

Sir: Why do some people use the name Smith as the butt of alleged jokes, when it has been shown by biblical, Redpath, or some other history that the Lord punished all his people who originally carried that label by changing their names? ONE OF 'EM.

IT is suggested by Bobbie's Pa that advertising men might get up a neat display by using a loop and an arrow; while O. B. C. hopes that some day a railroad publication will print a picture of a bunch of overalled workmen grouped about a locomotive.

Our Village.

—Pretty soon this Col is going trout fishing in Wausau, Wis., with old Clark Everest, Old Neal Brown, and Old Spence, all stanch admirers of T. R. and the W. G. N. Gosh, how we dread it!

—The Press club has a scoop at the Auditorium May 25, and Jack Higinbotham says the public needn't be afraid, leave that to the actors. It will be a big bill and the P. C. wants its friends to pay it.

—Max Lillie, the daring aviator and intrepid airman, is anxious to take ye Ed up in a fly machine, but we don't remember having rejected any of his contributions.

—Old Bill Byrne says that 45 years ago he walked into a country printing shop, ragged and hungry, and was given a job by Bill Mather, the foreman. Byrne was some surprised to hear that old man Mather is still alive and hale and hearty.

—Reilly & Britton, the fortunate publishers of the Book of Verses, have moved into a big building at 1006 Mich. bvd. If the "Pipesmoke Carry" sells as well they expect to take another floor.

—Among villagers who have gone east for the heated epoch are Mrs. Bob Herrick and Mrs. Will Carlton.

—Ed Carmack, the pop. insurance man, has returned from a vacation at F. Lick, first one in 20 years, if you don't count about 10 years playing golf.

—Mr. Howard, the dog show impresario, says we simply have to have a dog, that we can't live on the N. Side without one, so we suppose we'll have to get attached to another pup who'll up and die on us.

—Chas. Francis Browne played 20 games of chess in one eve. which is this Col's notion of zero in orgies.

—Karl Harriman, formerly of Our Village, but now of Phila., is stopping at the Blackstone. No wonder the L. H. J. boosted its sub. price.

—Lots of T. R. sentiment in Our Village, the betting being that the Colonel will be nominated on the first ballot. Let the p. r.

"MR. TAFT was nominated for president in 1908 because of his outspoken indorsement of progressive policies. Opposed to these policies—and to Mr. Taft—were the Reactionaries. Messrs. Aldrich, Cannon, Penrose, Guggenheim, Keeling, Gallinger, Tawney, Cox, Patrick Calhoun, and Lorimer. Without a single exception these men are supporting Mr. Taft today—supporting him openly and with every political trick at their command."—From an interview with T. R.

A sufficient answer to the statement, "I have been loyal."

NATURALLY, every letter we open does not contain the information that Dr. Slaughter practices in Green Bay, Wis. Sometimes we are apprised of the sign, "Shoes shined inside."

At the Sign of the Goat.

If for me you find no room,
Cut out some of T. R.'s boom.

G. W. D.

Sir: I am not particularly rabid about my initials, but they look much better in some places than others. O. A. B.

[On the corners of handkerchiefs?]

YESTERDAY being a warm day, a Kenwood L guard was heard to bawl, "Leave 'em off! Leave 'em off!"

AU CONTRAIRE, IT WOULD.

Sir: Would it interest you to know that H. E. Grow, Quick, Mich., is a farmer? I suppose not. I. M.

IN Atlanta, Ga., Grist & Miller are—no, nothing of the sort. Too bad, isn't it?

AN enterprising mortician advertises in the W. G. N. a complete line of "polite funeral furnishings." You may happen to know what these are.

The Makin's.

[From the Waupun Leader.]

A party of ladies with well filled lunch baskets—and their husbands, not so well filled,—paid an impromptu call on Prof. and Mrs. F. R. Nash last evening. There was the makings of a most enjoyable time in that crowd.

THE question—baseball question—is, When will the Sox crack? Or, more accurately, unravel.

OF course if Mr. Taft's unwillingness to let go arises from a horror of moving day, he has our entire sympathy.

WHAT do you suppose would happen if the Amalgamated Brotherhood of Fence Whitewashers should strike on us?

[Business of wondering.] B. L. T.

MRS. ROACH LOSES BATTLE IN COURT

Judge McDonald Dismisses Crossbill of Defendant in Divorce Trial.

"PAT" CROWE A SURPRISE.

Fails to Back Up Testimony of Woman Accusing Her Husband of Revelry.

Judge McDonald yesterday dismissed the cross bill which Mrs. Mary E. Roach filed to the divorce suit of her husband, Frederick Lyon Roach, and thereby reduced the issue to a matter of whether she is guilty of misconduct with any of the men named by her husband.

That leaves only two things open to the jury—to disagree or find for Roach, which will mean that he need pay no alimony. In case of a disagreement both parties will be free to sue later.

"Patrick Thomas Crowe, cattle merchant," as he identified himself on the stand, better known as Pat Crowe, reformed Cudahy kidnaper, was the principal factor in the collapse of Mrs. Roach's case.

Roach Hears Wife Testify.

Mrs. Roach took the stand at the morning session of court and recited in detail a trip her husband is supposed to have taken to a drink cure establishment at Danvers, Ill., with Crowe last November, and gave a minute description of visits Roach and Crowe made to Bloomington and Peoria. According to her recital the two were intoxicated most of the time.

Roach, who was in court for the first time since the case began, appeared entirely unconcerned over her testimony and showed amusement at the mention of Crowe's name. Habitués of the courtroom could not fathom his attitude, but they understood a moment after Crowe supplanted Mrs. Roach in the witness chair.

"What is your name?" asked Attorney Brady.

"Patrick Thomas Crowe, and I am a cattle merchant," replied the witness.

"Do you remember a trip you made to Danvers with Mr. Roach within the last six or eight months?" Brady asked.

"No, it was longer ago than that," said Crowe.

"And you went to Bloomington and Peoria?" asked Brady in puzzled voice.

"Yes," answered Crowe boldly.

"Roach was drunk a good part of the time, wasn't he?"

"No, sir; I didn't see him take a drink."

Brady Gasps for Breath.

Attorney Brady seemed to gasp for breath, and after he recovered from his surprise he said sharply, "That's all."

"No cross examination," said Attorney Kirkland.

The courtroom was in a hubbub instantly. Crowe immediately departed and the two lawyers with Judge McDonald hastened into chambers. When they emerged it was announced that Mrs. Roach's cross bill had been dismissed for the want of equity. In other words, Judge McDonald decreed that her charges of cruelty, drunkenness, and the other complaint she had made against her husband had not been supported by any other witness.

Mrs. Roach in her testimony admitted writing a letter to Mayor Robert J. Shields of Superior, known as "affidavit agent" in the Lorimer investigation.

MAN ACCUSED OF PREYING ON DEAD PRIEST'S ESTATE.

Harry Erz Indicted on Charge of Sending in Fraudulent Claims—Watched Obituaries in Church Papers.

"My ma, a poor widow, 80 years old," was the principal reason given by Harry A. Erz, 4138 North Claremont avenue, for presenting fraudulent claims against recently deceased Catholic priests.

He sent his claims by mail, and, failing afoul the postal laws, was indicted yesterday by the federal grand jury.

Erz appears to have been operating about two years. The government believes he watched religious papers to learn of recent deaths among the priests and then addressed a letter to each dead man asking for an early remittance for religious pamphlets supposed to have been bought some time before. Usually the relatives or brother priests would send the money without question. Some of them changed the program and sent Erz's letters to the postal authorities. Hence the troubles of Erz.

"Ma is sick, a poor old widow," read a letter to Brother Gerardus of St. Joseph's Normal college, Pocantico Hills, N. Y. "She needs every cent. Brother Peter wrote us once. We have the best references, Brother Fidelian of Memphis, a noble soul who knew us. He went to his eternal rest. R. I. P. Kindly believe us and help our ma by paying this bill. Truly in Deo."

Another letter said: "I am the only one at home with ma."

SULLIVAN AGAIN SUES HEARST.

Democratic National Committeeman Files Libel Bill in Peoria, Claiming $25,000.

Peoria, Ill., May 3.—[Special.]—Roger C. Sullivan of Chicago, Democratic national committeeman, filed a libel bill for $25,000 damages in the Circuit court here today against William Randolph Hearst, Andrew M. Lawrence, and the Illinois Publishing and Printing company.

The basis of the suit is the allegation made by the Chicago Examiner of June 26, 1911, that Sullivan delivered Democratic votes to Lorimer, thus aiding him in his election to the seat he now holds in the United States senate.

Sullivan's reputation is said to have been damaged by the report of the Helm committee as published in the Examiner.

OBITUARY.

JOHN SPENCER BUTTERFIELD died yesterday at his residence, 426 Barry avenue. He was widely known in the lumber trade of the country. He was born on Nov. 12, 1833, at Smith's Basin, N. Y. He located in Wisconsin in 1849, but since 1860 had made Chicago his residence. He was head of the Butterfield Lumber company, a Mississippi corporation, with mills at Norfield, Miss. The funeral will be at the residence at 11 o'clock tomorrow morning. Burial will be at Graceland.

JOHN P. DAY died at Paxton, Ford county, Ill., yesterday. He was one of the organizers of Ford county, of which he was the first county treasurer, and had lived at Paxton for fifty-four years. He was born in Prebble county, Ohio, in 1824. Mrs. George Wright and Mrs. Theodore M. King, his daughters, both reside in Paxton.

CAPT. JOSEPH BALSLEY, 76 years old, a veteran of the civil war and twice mayor of Seymour, Ind., is dead at the residence of a son, Abraham Balsley, 5012 Sheridan road.

COURT REJECTS SHARKS' PLEA

Appellate Judges Insist Wife, Too, Must Sign Mortgage.

FAIL TO GAIN A REHEARING.

Justices Gridley, McSurely and Fitch End Usurers' Hopes.

Justices Gridley, McSurely, and Fitch of the Appellate court have "stood pat" on their important "anti-loan shark decision" that a wife must join actually and consciously with her husband to make valid a chattel mortgage of their household goods.

This strict construction of the statutes, which makes worthless a vast amount of loan shark paper, was enunciated in a decision on April 11. The shark whose attempt to foreclose a void mortgage brought the question up was Charles Turgrimson, proprietor of the Illinois Investment company and successor to William D. Card and Isaac A. Eacutt in the control of the Independent Credit company.

In their petition for a rehearing, which was denied by the court, the loan shark lawyers profess to believe the Appellat court did not intend to have its opinion construed as it was by THE TRIBUNE.

Attack "The Tribune."

Their statement reads in part:

"The opinion of the court, however, will be construed by lawyers and laymen as a precedent that a married woman can not make her husband her attorney in fact to execute a chattel mortgage covering household goods, and in support of our assertion we refer to an article published on April 22 in THE CHICAGO TRIBUNE, that great molder of public opinion, backed, we presume, by the legal luminaries who have volunteered to stamp out the loan shark who loans his money to that class who cannot borrow anywhere else, the head notes of which read as follows:

"'Usurers' Prop Knocked Out.

"'Appellate Tribunal Holds That Both Husband and Wife Must Sign Chattel Mortgage.

"'Power of Attorney Void.'"

After arguing that these headlines indicated that the shark should have been permitted to prolong the litigation, the lawyers took up their legal contentions and reargued.

COUNTY EMPLOYES IN PERIL.

County employés who borrow excessively, especially from loan sharks, will be dismissed if a proposed rule is adopted by the civil service commission. President Greer yesterday expressed favor of the measure following a recommendation by Deputy Controller Ryan. Mr. Ryan was visited by a shark who presented a list of county employés owing him a total of about $6,000, the amounts ranging from $22 to $252. Mr. Ryan said he could not help the shark make collections, but he proposed the move against "dead beats" on the county payroll.

"KIMMEL" BRAIN FOG LIFTING? HIS PHYSICIAN HAS HOPES.

Dr. Wilder Believes "Man of Mystery" Will Gradually Regain Memory After Operation on Skull.

Surgery probably has cleared the misty memory of the man who insists he is the missing George A. Kimmel of Niles, Mich., according to Dr. Loren Wilder.

The doctor was exultant last night, with the hope that in a few days the "man of mystery" will be able to recall enough of his early life that will convince the mother, sister, and friends of Kimmel that his claims are authentic.

Andrew J. White, as the man was known when he left prison at Auburn, N. Y., last September, was operated on at the Robert Burns hospital on Wednesday. His brain was relieved of the bone pressure caused by an injury received in 1898.

"It looks as if we have done the business," said Dr. Wilder. "'Kimmel' sat up in bed a short while today, and his face bore a much different expression. The peculiar troubled look was absent. He seemed calm and in a different atmosphere.

"He mentioned certain persons in the talk I had with him. 'It's funny that I haven't thought of them for a long time,' he said. 'I don't know how they came into my mind.' He also mentioned certain things which we are investigating. He inquired if the newspapers were printing anything about the operation. When I told him they were he said:

"'In a few days I'll tell something that will surprise them all.'"

CLEANUP PARADE A CONTRAST TO GRIMY OLD GAULT COURT.

Mottoes and White Sashes of 200 Little Italy Crusaders Show Up Vividly Amid Dingy Surroundings.

Odd was a pageant that moved up and down ramshackle Gault court yesterday afternoon. It was a paradox in pageants.

Two hundred boys and girls of the Little Italy quarter paraded the street carrying banners such as the following:

"A Clean City for Clean People."
"Clean Hands, Clean Faces, Clean Hearts."
"Clean Zone. Are Your Yards Dirty?"
"Pretty Flowers Make Pretty Thoughts."

Boys wore white sashes labeled "Clean City" or "Clean Zone." Girls of all ages wore little white starchy aprons and frilly little caps. They also carried a few banners and American and Italian flags.

But cleanliness appeared only in signs. Hands and faces of the absorbed young marchers needed urgent scouring.

It was the idea of Miss Ruth Clifford of the St. Philip Benizi kindergarten to marshal the paraders into "cleanup squads" after the procession. A few did invade the one vacant lot in the jammed long block and gather the tin cans.

But, as the kindergarten push cart was not delivered yesterday, the general cleanup crusade was postponed until next week.

MISS HENNEBERRY TO MARRY.

Engagement of Daughter of Mr. and Mrs. William P. Henneberry to Egbert Robertson Told.

Mr. and Mrs. William P. Henneberry, 2618 Michigan avenue, have announced the engagement of their daughter, Marguerite, to Egbert Robertson. A few intimate friends of the young people have known of the betrothal for some time. Mr. and Mrs. Henneberry and family will go to their summer residence at Wheaton the latter part of this month.

Mrs. Charles E. Davis, 4326 Greenwood avenue, announces the engagement of her daughter, Helen Marie, to Howard Clayton Pearson of New York, son of Mr. and Mrs. C. J. Pearson of Worcester, Mass. The wedding will take place in the summer.

Mr. and Mrs. Charles Noble Gillett, 5419 East End avenue, announce the engagement of their daughter, Edwina, to Walter Biddle. The wedding will take place in the early fall.

TITANIC 'VICTIMS' BOB UP EVERY DAY

"Survivors" Who Besiege Relief Committee Prove Impostors.

ODD DESIRE OF OTHERS.

Want to Be Known as Rescued Passengers; Buffalo Couple Seek Recognition.

New York, May 3.—Additional "survivors" of the Titanic disaster are turning up daily at the White Star line offices and at the headquarters of various relief committees, only to be proved to be imposters.

Some do not try to get any money, but seek only to have a curious desire to be recorded as among the survivors.

A middle aged couple from Buffalo appeared at the White Star line offices today. They refused money, but told credible stories of how they escaped from the vessel and were picked up by the Carpathia, but their names had not appeared in the lists.

First Visit in Seven Years.

Investigation proved, according to the steamship officials, that the couple had not been outside of Buffalo for seven years save their present visit to the city.

There have been a number of impostors seeking aid, but the checking system is so complete it is not believed a single one has succeeded in obtaining money by false stories.

PRESENTS TITANIC CASE.

LONDON, May 3.—The attorney general, Sir Rufus Isaacs, addressed the wreck commission which is investigating the loss of the White Star liner Titanic today, setting forth the facts as understood by the government and laying special emphasis on the evidence that a speed of twenty-one knots was maintained after the warnings of ice ahead had been received right up to the moment of collision.

The whole of the forenoon session was taken up with this statement, which brought out little that had not been already developed at the senate inquiry at Washington. The attendance of spectators was small.

A group of sailors, survivors of the Lapland, who arrived here on the Lapland from New York and had been subpœnaed to testify, were objects of interest.

DROP STOVE; DOG A PANCAKE; OWNER LOSES FIGHT IN COURT.

Bungling Workmen Kill Woman's Pet, but She Must Pay for Purchase That Led to "Tragedy."

If one buys a new stove and the stove workmen, in placing it, inadvertently drop the old stove on one's pet dog, thereby instantaneously transforming the animal into a French pancake, is such outcome the fault of the seller?

Miss Mary Bovlieghero, 713 West Taylor street, maintained that it was, and refused to pay to F. Schiavone the balance of $18 due on her stove. She testified yesterday before Judge Jennings that her poodle, which in legal possession of its privileges as a domestic animal—to wit, a warm place near the old stove—had become "deprived of life, property, and pursuit of happiness by the unskillful work of Schiavone's employes."

The court ruled that, sad and regrettable though the accident may have been, the dog died under "the inevitable march of progress" and that the defendant should pay the balance due on her purchase.

The examination brought out that the animal had been flattened by the weight of the stove falling upon it and that its burial took place through a fissure in the floor. The Bovlieghero's live in the first story.

ITALIAN ARMY NEAR TRIPOLI CAPTURES LEBDA; KILLS 300

Forces Said to Have Won After Lively Battle with Turks—Victors Lose Only Eight.

PARIS, May 3.—Gen. Reisoli, commanding the Italian forces to the east of the city of Tripoli, has, according to information received here through an Italian source, attacked and captured the Turkish position at Lebda after a lively combat.

The Turks resisted fiercely and lost 300 men killed. Eight Italians were killed and 37 wounded.

Lebda is the name of the locality where the ruins of the ancient town of Leptis Magna. It is situated sixty-four miles east by south of Tripoli on the Mediterranean coast. Lebda also is known by the name of Khoms. The ruins of the town are now largely buried in sand. The walls inclose the ruins of magnificent structures in marble, porphyry, and granite.

WISCONSIN ASSEMBLY PASSES A NONPARTISAN ELECTION ACT.

Socialists Vainly Protest Against Bill Which They Say Is Aimed Against Them.

Madison, Wis., May 3.—The Wisconsin assembly today passed a nonpartisan election bill to apply to all cities of the state.

The vote was 71 to 14, two Republicans, Boll and Draper, joining with the Socialists in opposition.

A Socialist amendment to make it possible to group on the ballot the names of candidates designated under the same principle, to be voted for as a group, was defeated.

PEACE PRIZE WAS FOR STEAD

London Publicist Who Perished on Titanic Would Have Received the Award, Statement in Berne.

[BY CABLE TO THE CHICAGO TRIBUNE.]

BERNE, May 3.—It is stated that the Nobel peace prize for 1912 would certainly have been awarded to W. T. Stead, the London publicist who perished on the Titanic.

POLITICAL NOTES BY WIRE.

NEW YORK.—Daniel J. Carroll, Democratic member in the Fourteenth assembly district, Duke J. O'Reilley, a Brooklyn lawyer, and other men were indicted by the grand jury of Kings county on charges of fraud in the election of March 26.

Washington, D. C.—Representative Hull of Tennessee, Democrat, introduced a bill today to prevent government employés from participating in the presidential campaign. The bill would impose a maximum fine of $300 and immediate dismissal.

BOSTON, Mass.—The filing today of primary recounts may delay until July 1 issuing by the secretary of state of the certificate of election to the Republican and Democratic aspirants to the Chicago and Baltimore conventions.

Throwing Up the Sponge Sometimes Means Discretion, Not Defeat.

SOX TAKE SECOND FROM NAPS, 7 TO 4

Combined Hitting of Collins and Block Causes Downfall of Cleveland.

LANGE RUSHED TO RESCUE

Holds Visitors After They Tie Count in Seventh; Shauno Poles Three Swats.

BY I. E. SANBORN.

John Collins, alias Shauno, and James Block, the human glacier, with their combined bludgeons beat Cleveland twice yesterday in its second game here. They beat the Naps once in the second inning, rubbed it in in the fourth, then trounced them again in the eighth after a slip by Rath and a cluster of hits off Benz had tied the score. Final count, 7 to 4.

Collins, Block, and the two pitchers did all the offensive work. Collins started every scoring rally, and Block, Benz, or Lange finished. The fleet outfielder accumulated three safeties and one pass in four trips to the plate. Block made two swats and each of them scored a pair of tallies. Benz and Lange drove in one apiece.

Block's Swat Scores Two.

Block's second breadwinning hit was a three bagger made when Mitchell was trying to pass him rather than put one over. There were two Sox on bases and the score was tied at four all when it happened. Mitchell tried to make Block hit at bad ones and Jimmy did foul off one, but refused to bite on the next three which were wound around his neck. Mitchell thought he could slip one over with the count three and one, but he had two or three thinks. Block wasn't taking any strikes in that situation. He pasted the ball on a line so far into right field that he made three bases on it and that is quite a distance for a glacier to travel on a hit.

Benz pitched six innings in faultless fashion, allowing only two hits, both of them by Easterly. The Naps would not have scored on him but for a close play at third in which Easterly cleverly ducked being tagged out on Ryan's bunt. The Sox in six innings accumulated four runs with a little help from Olson. That was the situation when Ryan opened the seventh with a grounder which went through Rath. Collins made a great catch of Ball's wallop, then three hits and a sacrifice sent home three runs, tying the score. Manager Callahan instructed Benz to pass Jackson, which was done, then made a change of pitchers.

"Ump" Acknowledges Error.

Lange was the manager's choice for a relief pitcher, but he wanted to bluff Manager Davis into putting a right handed batsman in Hohnhurst's place, so had Lefty Mogridge come in as if he was going to pitch. Lefty stopped for a consultation with Callahan and Lord around third base and Umpire Perrine had the megaphone man announce Mogridge to pitch. Harry Davis saw Lange coming, too, so called Callahan's bluff and motioned Hohnhurst to bat. Callahan sent Mogridge back and told Lange to go in.

Manager Davis claimed that Mogridge, having been announced, must pitch through one time at bat, according to the rules, and won his point temporarily. Callahan came in and asked Perrine who told him Mogridge was going to pitch. Perrine said Block told him, whereupon Callahan wanted to know if the rules did not also say that the manager or captain must inform the umpire of changes in the lineup. Perrine admitted the Sox manager was right and that he had erred in having the announcement megaphoned prematurely. So Lange pitched and Davis sent Birmingham to bat, just as he had intended doing all the time.

Cleveland scored first in the second inning on Easterly's two bagger, Ryan's bunt, and Ball's sacrifice fly. The Sox came back with two in their half. One was down when Collins walked. Zeider ripped to Mitchell and would have forced Collins at second, but Olson failed to hold the throw. Weaver fouled out, but Block was there with a single to left, scoring Collins. Turner let Graney's return go through him and Zeider also scored.

Collins Starts with Double.

In the fourth Collins led with a two bagger and Zeider walked. Weaver bunted to Mitchell, who threw to force Collins at third, but too late. Bases filled and Shauno out. Block forced Collins at the plate, but Benz ripped a single to left, scoring Zeider. Olson fumbled Rath's rap and Weaver counted on it. Lord forced Block at the plate, and Callahan lined one to Olson, who held that one.

The Naps tied it up in the seventh on Rath's fumble, giving Ryan a life, and singles by Turner, Mitchell, and Olson, which were good for three runs. There were two out and Olson on second, so Benz was ordered to pass Jackson. Lange then was substituted, and Birmingham, batting for Hohnhorst, flied to Weaver. Lange finished without allowing a hit.

In the eighth Collins was first up again and singled. Zeider sacrificed. Weaver hit to Mitchell, who tried for Collins at third, and again Shauno was safe. Block was three-quarters of the way to a pass when he soaked a three bagger to right, scoring Collins and Weaver. Lange singled Bruno across the pan, then Rath lined to Ball, who doubled up Lange on first. Score:

CHICAGO.

	AB	R	BH	TB	BB	SH	SB	PO	A	E
Rath, 2b	5	0	0	0	0	0	0	3	1	1
Lord, 3b	4	0	0	0	0	0	0	0	2	0
Callahan, lf	4	0	0	0	0	0	0	1	0	0
Bodie, cf	4	0	0	0	0	0	0	2	0	0
Collins, rf	3	2	3	5	1	0	0	2	0	0
Zeider, 1b	2	2	0	0	1	1	0	12	4	0
Weaver, ss	3	2	0	0	0	0	0	1	7	0
Block, c	4	1	2	4	0	0	0	7	0	0
Benz, p	3	0	1	1	0	0	0	0	1	1
Lange, p	1	0	1	1	0	0	0	1	0	0
Totals	33	7	7	11	2	2	0	27	16	2

CLEVELAND.

	AB	R	BH	TB	BB	SH	SB	PO	A	E
Graney, lf	4	0	0	0	1	1	0	2	0	0
Chase, ss	4	0	1	1	0	1	0	2	4	0
Jackson, cf	3	0	0	0	1	0	1	3	0	0
Hohnhorst, 1b	3	0	0	0	0	0	0	7	0	0
Birm'gham, lb	1	0	0	0	0	0	0	3	0	0
Easterly, c	4	1	2	3	0	0	0	3	1	0
Ryan, rf	3	0	1	1	0	0	1	0	0	0
Ball, 2b	3	0	0	0	0	0	1	1	4	0
Turner, 3b	4	1	1	1	0	0	0	1	1	1
Mitchell, p	2	1	1	1	1	0	0	0	5	0
*Butcher	1	0	0	0	0	0	0	0	0	0
Totals	30	4	5	6	3	4	1	24	13	4

*Batted for Mitchell in ninth.

Cleveland	0	1	0	0	0	0	3	0	0	—4
Chicago	0	0	2	0	0	0	3	2	0	—7

Two base hits—Easterly, Collins [2]. Three base hit—Block. Struck out—By Mitchell, Callahan, Zeider; by Benz, Hohnhorst [2]; by Lange, Easterly. Ball. Bases on balls—Off Benz, 3; off Mitchell, 2. Double play—Ball-Birmingham. Hits—Off Benz, 5 in 6 2-3 innings. Hit by pitcher—By Lange, Graney. Time, 2:10. Umpires—Perrine and Dineen.

Washington, 5; Boston, 1.

Washington, D. C., May 3.—Walter Johnson held Boston to three scattered hits today, struck out seven batters, and Washington won handily, 5 to 1. The locals bunched a triple, single, and double in the first inning on O'Brien, scoring three runs, practically winning the game. Score:

Boston	R	H	P	A	E	Washing'n.	R	H	P	A	E
Hooper, rf	0	0	1	0	0	Moeller, lf	1	1	2	0	0
Engle, 2b	0	0	2	3	0	Foster, 3b	1	1	1	3	0
Walker, cf	0	1	0	0	1	Milan, cf	1	0	1	0	0
Bradley, 3b	0	0	3	0	0	Schaefer, rf	0	0	0	0	0
Gardner, 3b	0	2	3	0	1	Flynn, 1b	1	2	7	1	0
Lewis, lf	0	0	1	0	0	Knight, 2b	0	0	3	2	0
Hooper, ss	0	0	4	2	1	McBride, ss	0	0	1	1	0
Carrigan, c	0	0	5	2	1	Ainsmith, c	1	1	12	0	0
O'Brien, p	0	0	0	0	0	Johnson, p	0	0	2	0	2
Bush'n, p	0	0	0	2	0						
Henriksen	1	0	0	0	0						
Totals	1	3	24	12	4	Totals	5	6	27	9	1

*Batted for O'Brien in eighth.

Boston	0	0	0	0	0	0	0	1	0	—1
Washington	3	0	0	1	0	0	1	0	0	—5

Two base hit—Johnson. Three base hit—Moeller. Hits—Off O'Brien, 7 in 7 innings. Sacrifice hits—Schaefer, Knight. Stolen bases—Engle, Ainsmith. Left on bases—Boston, 7; Washington, 6. Bases on balls—Off O'Brien, 3; off Johnson, 5; off Bushelman. 1. Struck out—By O'Brien, 3; by Johnson, 11; by Bushelman, 1. Passed balls—Ainsmith [2]. Wild pitch—Bushelman. Time—1:55. Umpires—Hart and Connolly.

Englewood, 7; Wendell Phillips, 6.

Englewood took the lead in the southern section of the Cook County High School Baseball league race by defeating Wendell Phillips yesterday, 7 to 6, in ten innings. Englewood owes its victory to several errors by its rivals in the ninth inning, which, with some timely clouting, netted the visitors three runs, tying the count. In the tenth an error, a walk, and a hit scored the winning tally. Score:

Englewood	0	0	0	0	0	4	1	1	0	0—7
Wendell Phillips	2	0	0	0	2	2	0	0	0	0—6

TERRIBLE ALECK, THE TERROR OF THE AMERICAN LEAGUE.

SOX SYDELIGHTS.

Cleveland again today and tomorrow.

Collins made his second two bagger with one out in the fifth, but Block did not get up to bat before the side was down.

Bodie drove Graney back almost to the bleachers after his frightful poke in the seventh inning. Graney was under it when it came down.

Callahan made a hard catch of Jackson's liner to left center in the third inning. It would have been good for at least three corners.

Lajoie wrenched himself during the early practice and suffered so much pain that he was sent home. The wrench brought on an old injury and it is uncertain when he can return to the game.

Jackson was called safe at first in the sixth inning because Benz failed to touch first base, according to Bill Dineen. Zeider took care of Jackson's grounder and made the toss all right.

Callahan is the second man we ever saw win an argument on the field with an umpire. The other was George Davis, who invited Tom Connolly down into left field to look at the hole made in the mud by a pop foul which Tom had called fair. The hole was on foul ground.

IOWA TROUNCES MAROONS, 3-2; ERRORS LOSE FOR CARPENTER.

Poor Support Accorded Midway Twirler Gives Hawkeyes Victory in Battle at Iowa City.

Iowa City, Ia., May 3.—[Special.]—Iowa won from Chicago this afternoon, 3 to 2, in the most spectacular game of the year.

Zimmer's pitching and batting were large factors in the victory. The Hawkeyes counted twice in the third on Zimmer's hit, a base on balls to Strickler, Hauth's single, and Mann's failure to take the throw home.

Telohraber's two sacker and Mann's triple, followed by Loudin's error, tied up the game for Chicago in the seventh. Iowa broke the tie in the seventh by Zimmer's single, Strickler's sacrifice, and Libonati's muff of Carpenter's liner to center with two men gone. Carpenter's work was excellent, but his support was bad. Score:

Chicago.	R	H	P	A	E	Iowa City.	R	H	P	A	E
Detroit, cf	0	0	0	0	1	Strickler, 3b	1	0	1	0	0
Libonati, cf	0	0	0	0	1	Patterson, rf	0	0	1	1	0
Baird, ss	0	1	1	2	0	Hauth, lf	0	1	2	0	0
Boyle, 3b	0	1	0	1	1	Hanson, 1b	0	1	9	0	0
Roberts, 2b	0	0	1	0	0	Moulton, cf	0	1	2	0	0
T'ehr'b'r, rf	1	1	0	1	0	Loudin, 2b	0	0	1	2	1
Mann, c	0	1	2	1	1	Berry, ss	0	0	1	2	0
Norgren, lb	0	2	10	1	0	Vin'fekum, c	0	0	9	1	0
Carpenter, p	0	0	0	3	1	Zimmer, p	2	2	0	5	0
Hunter, lf	0	0	0	0	0						
Totals	2	8	24	8	5	Totals	3	6	27	11	1

Iowa City	0	0	2	0	0	0	1	0	*—3	
Chicago	0	0	0	0	0	0	2	0	0—2	

Stolen bases—Boyle. Sacrifice hit—Strickler. Two base hits—Boyle, Telehgraber. Three base hits—Mann, Norgren. Bases on balls—Off Carpenter, 3. Hit by pitcher—Hanson, by Carpenter. Struck out—By Carpenter, 12; by Zimmer, 8. Umpire—Walsh-wright. Time—2:00.

PURDUE BEATS PURPLE, 7 TO 1.

Five Runs in the First Inning, Due to Hard Hitting, Sews Up Game for Boilermakers.

Lafayette, Ind., May 3.—[Special.]—Purdue won today's game from Northwestern in the first inning by hitting Busby's curves hard and tallying five runs. After that the Boilermakers had things easy and the Purple barely escaped a shutout by scoring a run in the fourth inning when Scantleton reached first on a lucky bingle and Young smashed out a three sacker that scored the tally. Score:

Northwestern	0	0	0	1	0	0	0	0	0	—1
Purdue	5	0	1	0	1	0	0	0	*—	7

BREWERS GET JACK PFIESTER.

Left Handed Pitcher Obtained by Cubs from Louisville Disposed Of to Milwaukee.

Announcement was made yesterday that Jack Pfiester, the veteran left hander, had been disposed of by the Cubs to the Milwaukee club of the American association. Pfiester was obtained from the Louisville club this spring and was tempted to try to come back, although it was not his intension to play with Louisville again. Jack owns a big farm in Remington, O., and planned to finish his career there until Manager Chance tempted him to reconsider.

ATHLETICS WIN WEIRD GAME

Record Score for Shibe Park Made in Great Slugfest.

YANKS ON SHORT END, 18-15.

Count Ten Runs in Final Inning, Driving Two Hurlers from Slab.

Philadelphia, Pa., May 3.—In the biggest scoring game in the history of Shibe park, Philadelphia defeated New York today, 18 to 15. Thinking he had the game safe, Manager Mack sent Salmon, a young southpaw, in to pitch in the ninth inning. Salmon was wild and ineffective, and Russell, who was sent to the rescue, was no improvement. After ten runs had been scored off the pitchers in this inning, Plank went to the rubber and the game ended when Simmons was doubled up trying to steal second as Cree fanned. Score:

New York.	R	H	P	A	E	Phila.	R	H	P	A	E
Zinn, lf	0	3	2	0	0	Lord, lf	2	0	3	0	0
Martin, ss	0	0	0	1	0	Strunk, cf	3	0	2	0	0
McCon'l, 1b	3	1	6	0	0	Collins, 2b	2	1	3	1	0
Sim's, 1b-ss	2	4	2	2	0	Baker, 3b	0	1	1	3	0
Cree, cf	0	1	2	0	0	Murphy, rf	2	3	2	0	0
Hartzell, rf	2	1	2	1	0	McInn's, 1b	3	2	7	1	1
Coleman, 3b	1	1	2	2	2	Derrick, ss	1	2	4	4	0
Gardner, 2b	1	2	1	2	1	Egan, c	2	1	6	2	0
Street, p	0	0	0	2	0	Brown, p	0	0	0	1	0
Williams, c	0	0	2	1	0	Krause, p	0	0	0	0	0
Fisher, c	1	1	2	2	0	Salmon, p	0	0	0	0	0
Caldwell, p	1	1	0	1	0	Russell, p	0	0	0	0	0
Shears, p	0	0	0	2	1	Plank, p	0	0	0	0	0
*Daniels	1	1	0	0	0						
Totals	15	15	24	17	6	Totals	18	15	27	9	1

*Batted for Shears in ninth.

New York	0	0	0	0	0	5	0	0	10	—15
Philadelphia	7	3	1	3	0	2	2	0	*—18	

Two base hits—Zinn, Sim's, Coleman, McInnes. Three base hits—Derrick, McConnell. Double play—Egan to Collins. Sacrifice hits—Collins, Murphy. Struck out—By Brown, 1; by Krause, 2; by Plank, 1; by Caldwell, 2; by Shears, 4. Passed ball—Egan. Time—2:30. Umpires—Westerveit and O'Loughlin.

DETROIT SLAMS TWO PITCHERS.

Tigers Drive Frill and Nelson to the Bench and Overwhelm St. Louis, Sixteen to Five.

Detroit, Mich., May 3.—Detroit knocked two pitchers out of the box today and defeated St. Louis 16 to 5, in sliding to third in the seventh Galnor received a badly sprained ankle and had to be carried from the field. He will be out of the game for two weeks. It is thought. Score:

St. Louis.	R	H	P	A	E	Detroit.	R	H	P	A	E
Shotten, cf	2	2	1	0	1	Bush, ss	2	2	1	3	1
Austin, 3b	0	0	3	0	0	Vitt, 2b	1	0	2	2	1
Stovall, 1b	1	3	5	1	0	Cobb, cf	2	2	2	0	0
Laporte, rf	1	1	2	0	0	Crawford, rf	1	2	0	0	0
Hogan, lf	0	1	4	2	0	Delehanty, lf	0	1	0	0	0
Pratt, 2b	0	1	2	1	0	Jones, lf	3	2	3	0	0
Wallace, ss	0	0	1	3	1	Gainer, 1b	2	3	7	1	0
Stephens, c	0	0	4	0	0	Mor'y, 3b-1b	2	1	3	1	0
Frill, p	0	0	0	0	0	Onslow, c	2	2	7	1	0
Nelson, p	1	0	0	1	0	Dubuc, p	1	2	0	1	0
Krichell, c	0	1	3	1	0	Louden, 3b	0	0	0	1	0
Bailey, p	0	1	0	0	0						
Totals	5	10	24	9	3	Totals	16	17	27	9	2

St. Louis	1	0	2	0	0	0	2	0	0—5	
Detroit	5	1	1	0	3	4	2	0	*—16	

Two base hits—Laporte, Gainor, Krichell. Three base hit—Bush. Hits—Off Frill, 4 in 1 inning; off Nelson, 4 in 4 1-3 innings. Sacrifice fly—Vitt. Bush. Sacrifice hits—Moriarity [2]. Stolen bases—Shotten, Laporte, Bush [2], Moriarity. Double plays—Hogan-Stovall; Bush-Vitt-Gainor. Left on bases—Detroit, 8; St. Louis, 11. Bases on balls—Off Dubuc, 3; off Nelson, 4; off Bailey, 2. Hit by pitcher—By Frill [Vitt]; by Dubuc [Hogan]. Struck out—By Dubuc, 7; by Nelson, 1; by Bailey, 1. Wild pitches—Dubuc, Bailey [2]. Time—2:10. Umpires—Evans and Egan.

Hotel League Games.

Sherman, 6; Great Northern, 4.
Grand Pacific, 7; Auditorium, 3.
Palmer House, 14; Brevoort, 7.

SAM WELLERISMS.

Pittsburgh, Pa., May 3.—[Special.]—The Pirates had a total of only seven assists for the eleven innings.

Another game will be played here tomorrow, then both clubs catch an 8 o'clock train for Chicago where they exhibit on Sunday.

Joe Tinker is some auto salesman. While the game yesterday was being played, he talked Honus Wagner into buying a car and today the papers were signed.

Harry McIntire is the latest one to complain of a sore arm. He threatens to visit Bonesetter Reese in Youngstown before returning. A lot of ball players can't get within three hours' distance of the bonesetter without feeling a need of him.

Heine Zim's home run in the second was a drive into the right field bleacher, and is the second hit there since Forbes field was built. The other was made by Wilson of the Pirates, who, being a left handed hitter, had some license to pull one to that side of the field.

Artie Hofman's nervousness was much improved today by getting the two doubles in the game besides making a wonderful catch in the eleventh that saved the game. The only error was a fumble by Tinker in the third inning and it helped Pittsburgh to a run.

PHILS BREAK GIANTS' STREAK, WINNING IN TEN INNINGS, 8-6.

Three Doubles in Final Session Bring Victory to Dooin's Tribe—Score Five Tallies in First.

New York, May 3.—In the most exciting game played in New York this season, Philadelphia broke the Giants' winning streak, defeating the champions in the tenth inning by 8 to 6. The Phillies made five runs in the first without a hit, Shafer making two wild throws to the plate, each of which let in a pair of tallies. The Giants tied the score in the ninth, but in the tenth Titus, Lobert, and Cravath hit Mathewson for doubles, giving the visitors the game. Score:

Phila.	R	H	P	A	E	New York.	R	H	P	A	E
Knabe, 2b	1	0	3	3	0	Devore, lf	1	3	3	0	1
Titus, rf	2	2	1	0	0	Doyle, 2b	0	0	1	1	0
Lobert, 3b	2	2	1	2	0	Grob, cf	1	0	1	0	0
Luderus, 1b	2	1	10	0	0	Snodgr's, cf	0	0	5	0	0
Cravath, lf	1	2	2	1	0	Becker, rf	0	1	1	0	0
Paskert, cf	0	1	3	0	0	Merkle, 1b	1	4	12	0	0
Doolan, ss	0	0	1	5	1	Herzog, 3b	1	1	1	4	0
Graham, c	0	0	6	4	0	Sh'fer, ss-2b	2	1	4	6	3
Alexander, p	0	0	2	5	0	Meyers, c	1	2	2	2	0
						Ames, p	0	0	0	1	0
						Wiltse, p	0	0	0	0	0
						Marqu'd, p	0	0	0	0	0
						Mathew'n, p	0	0	0	0	0
						*Burns	0	1	0	0	0
Totals	8	7	30	20	1	Totals	6	15	30	16	4

*Batted for Mathewson in 10th.

Philadelphia	5	0	1	0	0	0	0	0	2	—8
New York	1	0	0	0	2	0	1	1	0	—6

Two base hits—Shafer, Titus, Lobert, Cravath, Burns. Home run—Merkle. Double plays—Wiltse-Shafer-Merkle [2]. Bases on balls—Off Ames, 3; off Wiltse, 3; off Alexander, 6. Struck out—By Wiltse, 2; by Alexander, 4. Wild pitch—Ames. Time—2:28. Umpires—Klem and Bush.

Brooklyn, 14; Boston, 3.

Boston, Mass., May 3.—A pitchers' battle between Rucker and Hess, both lefthanders, was broken up in the eighth inning today when Brooklyn piled up five runs. They added eight more in the ninth and won from Boston, 14 to 3. Score:

Boston.	R	H	P	A	E	Brooklyn.	R	H	P	A	E
Sweeney, 2b	1	2	0	4	1	Mcean, rf	1	1	1	0	0
Campbell, cf	1	1	2	0	1	Daubert, 1b	3	1	10	0	0
Miller, rf	0	0	2	0	0	Smith, 2b	3	1	1	3	0
Jackson, lf	0	1	1	1	0	Norther, cf	2	2	5	1	0
Devlin, 3b	0	0	1	5	0	0	Daly, lf	2	1	2	0	0
Speaks, ss	0	0	0	0	0	Curtham, 2b	2	2	1	3	1	0
McDon'd, 3b	0	0	1	1	1	Tooley, ss	3	2	1	1	0
Gowdy, c	0	0	0	3	0	Phelps, c	2	2	4	2	0
Hess, p	0	0	0	3	0	Rucker, p	0	1	0	1	0
*Rariden	1	1	0	0	0						
Totals	3	6	27	10	3	Totals	14	15	27	12	2

*Batted for Hess in ninth.

Boston	0	0	0	0	0	0	0	3	—3	
Brooklyn	0	0	1	0	0	0	5	8	—14	

Two base hits—Sweeney, Norther, Smith, Devlin, Sacrifice hit—Smith. Stolen bases—Tooley, Sweeney [2]; Phelps, Rariden, Devlin, Spratt. Bases on balls—Off Hess, 7; off Rucker, 1. Struck out—By Rucker, 4. Wild pitch—Hess. Time—2:03. Umpires—Rigler and Finneran.

Catholic Nines in Row.

The game yesterday between Loyola university and St. Cyril's college at the latter's grounds broke up in a row when St. Cyrils refused to abide by the decision of the umpire calling out a St. Cyril runner after he had crossed the plate with the only run of the game. It was claimed the runner failed to touch third base.

CUBS GO 11 ROUNDS TO BEAT PIRATES

Walk, Single, Wild Pitch, and Sacrifice Score Winning Run of 9-8 Game.

EACH USES 3 PITCHERS.

Great Running Catch by Hofman Prevents Disaster in Final; Homer by Zim.

BY SAM WELLER.

Pittsburgh, Pa., May 3.—[Special.]—In eleven innings of the most desperate brand of baseball the Cubs wrenched victory away from the Pirates today by a count of 9 to 8. Each side used three pitchers in the battle and Manager Clarke employed seventeen men in his effort to win.

It was a see-saw affair, the Pirates getting the jump with three runs in the first round. Chicago got two in the second and Pittsburgh one in the third. In the fifth the Cubs scored three and went to the front and two more in the sixth seemed to assure an easy victory. The Pirates called out the militia in the seventh and drove in four runs, putting them one to the good. A ninth inning attack gave the Cubs one, tying the count, and in the eleventh they pushed over the winning run.

Larry Cheney was picked to slab for the Cubs and Camnitz was started for Pittsburgh. Camnitz was removed after the fifth, Leifield taking his place. Then after the Pirates' seventh inning rally, Hendrix was stuck on the mound and he finished.

Richie Replaces Cheney.

Cheney was taken out when the seventh inning rally started and Richie tried to stop it. But he went in cold and allowed the Pirates to get to the front. Beginning with the eighth, King Cole was on the mound, and he went the four innings without letting any one get around.

Cheney was suppposed to be the best of the Cubs' pitching staff and Camnitz has been going beautifully for the Pirates, but there was something ailing with both of them, and instead of the expected tight game it was one of free hitting that kept the crowd in an uproar of enthusiasm from start to finish. There was another dandy crowd out, probably 7,000 persons all told paying to see the game. It dragged along for two hours and forty minutes.

After the Cubs had failed to score at the start the Pirates secured three runs on timely hitting. Byrne opened with a triple smash off Lennox's shins for a single. Carey popped out and Leach grounded out to Evers, Byrne taking second. Wagner walked. Byrne next stole third. McKechnie replaced Wagner, the big Dutchman having a lame leg. Miller walked and the bases were full. On Wilson's sharp single to left Byrne only came home, for Sheckard's quick heave to the plate held McKechnie at third. McCarthy then scraped a single to right and both McKechnie and Miller scored, Wilson taking third. Gibson forced McCarthy at second, ending the melee.

Zim Poles Home Run.

Heine Zim caused a thrill at the start of the second by driving the ball into the right field bleacher for a home run. Evers popped out, then Lennox ripped a double over third base. Archer died on a long fly, then Cheney got a double on a fly between Leach and Miller. Lennox scored on it.

Tinker's fumble of Leach's roller opened the way for Pittsburgh to score in the third. McKechnie sacrificed and Miller singled, bringing in the run. Miller was nipped stealing, then Wilson drove to the wall in left center. He tried to make a home run of it but was nipped out at the plate.

A three batting rally got three runs for the Cubs in the fifth, giving them the lead by one. With one out Cheney hit to center for one base. Sheckard singled to right, Cheney taking second. Schulte forced Sheckard at second and Cheney moved to third. Tinker poked a single to right, scoring Cheney and sending Schulte to third. Tinker taking second on the throw. Hofman then doubled over Wilson's head, scoring Schulte and Tinker.

At the start of the sixth Leifield replaced Camnitz and the Cubs immediately got two more runs. Evers started with a single and Lennox flied to Leach. Archer singled to right, sending Evers to third. Cheney slapped to Wilson and Evers was run down, Archer going to third and Cheney to second. Sheckard singled to center, scoring both men and taking second on the throw. Schulte's fly to Wilson ended it.

Pirates Score Four Runs.

A seventh inning rally got four runs for the Pirates, putting them in front by one. Donlin batted for Gibson and walked. Kelliher then ran for Donlin. Hyatt batted for Leifield and singled. Byrne singled, filling the bases. Cheney was replaced by Richie. Carey fouled to Archer, but Leach singled to center, scoring Kelliher. McKechnie then walked, forcing Hyatt to score. Miller singled to left, scoring Byrne and Leach. McKechnie tried to make third, but was tagged out. Wilson flied to Sheckard, ending the disaster.

In the ninth the Cubs became vicious and tied the score. Sheckard walked and went to third on Schulte's single to right. Tinker caromed a single off the pitcher's shins and Sheckard scored. Hofman tried to imitate Mr. Wilson and Miller. A double steal was tried, but Schulte was nipped at third. Heine Zim's pop fly ended the round.

In the eleventh, with one out, Sheckard walked. Schulte singled, Sheckard stopping at second. A wild pitch let them both move up and Sheckard scored on Tinker's sacrifice fly to Leach. Schulte went to third in the play, but Hofman fanned.

In the last half Simon opened with a single. Kelly ran for him. Resig batted for Hendrix and popped to Lennox. Then Byrne drove to right center and Hofman made a great running catch, then threw to first base for a double play, as Kelly was already rounding third. Score:

CHICAGO.

	AB	R	BH	TB	BB	SH	SB	PO	A	E
Sheckard, lf	4	2	2	3	4	2	0	0	2	0
Schulte, rf	6	1	2	2	0	0	0	2	0	0
Tinker, ss	5	1	2	3	0	0	1	2	3	1
Hofman, cf	6	0	2	4	0	0	0	3	2	0
Zim'rman, 1b	5	1	1	4	0	0	0	10	1	0
Evers, 2b	5	0	1	1	0	0	0	5	2	0
Lennox, 3b	4	1	1	2	0	0	0	3	1	0
Archer, c	6	1	1	2	0	0	0	5	3	0
Cheney, p	3	2	2	3	0	0	0	0	3	0
Richie, p	0	0	0	0	0	0	0	0	0	0
*Good	1	0	0	0	0	0	0	0	0	0
Cole, p	1	0	0	0	0	0	0	0	1	0
Totals	46	9	15	23	2	1	0	33

PRICES TUMBLE ON N. Y. 'CHANGE

Attributed in Part to Brokers on Long Side of Market Who Seek Advance.

MINE AFFAIRS ALSO AID.

Unfortunate Turn in Anthracite Labor Situation Proves Big Factor.

[NEW YORK TIMES FINANCIAL LEADER.]

New York, May 3.—[Special.]—The stock exchange today was given over to a heavy selling movement which gathered force as the afternoon advanced, and which shortly before the close had brought practically every stock in the list to a level well under the previous day's close.

There was a brief recovery in the last few moments of trading, but net losses in many cases exceeded 2 points, ranging from that, in the active stocks, up to the loss of 4¼ shown by Reading.

It had been a matter of comment on Thursday that the upward movement in prices on that day was conspicuously lacking in spontaneity. It was suggested a determined effort on the part of operators committed to the long side of the market to advance prices, despite the disappointment, which had been felt over the showing of the steel corporation for the first quarter of the year, had more to do with it than anything else.

Mine Situation a Factor.

It would not do to attribute to the unfortunate turn in the anthracite labor situation the full responsibility for the break in prices, but it is true it was this factor which was the chief immediate cause of the decline.

The selling was heavy enough for a time to cause considerable unsettlement, which was shown in the large losses occurring between sales. It seemed clear, however, that the opportunity not lost sight of by traders bearishly inclined and that they were profiting by this first opportunity in many days to make a serious impression on prices. Activity increased on the decline and the total for the day was much in excess of the previous day.

Predict Poor Crop Report.

To the other influences which were at work in undermining prices was the expectation of a poor showing in the government crop report, to be issued at the beginning of the coming week. A renewed rise in wheat prices served to increase the influence which this expectation had on market sentiment.

Closing: Primb mercantile paper 4 to 4½ per cent. Sterling exchange weak, with actual business in bankers' bills at 4.8325 for sixty day bills and at 4.8685 for demand. Commercial bills, 4.83½. Bar silver, 60¾c. Mexican dollars, 48c. Government bonds firm. Railroad bonds heavy.

Money on call steady, 2¾@3 per cent; ruling rate, 2¾; closing bid 2¾ offered 3. Time loans easier; sixty days, 3@3¼ per cent; and ninety days, 3¼@3½; six months, 3½@3¾.

CHICAGO FINANCIAL NEWS.

It is understood that Samuel Insull has been agreed upon as president for the Chicago and Milwaukee Electric railroad when that company is reorganized. Canadian interests in the property, who were purchasers of the bonds, have for some months seen the advisability of getting the Milwaukee Electric into and through Chicago. Mr. Insull is in charge of the operation of the elevated railroads, and it is proposed to bring the Milwaukee Electric into Chicago over the Northwestern and eventually send its cars to South Bend, Ind.

Local Currency Movement.

The April statement of the movement of currency in and out of Chicago shows no funds were received from the east or the subtreasury. Shipments were the largest of the year, being over $17,000,000. It is estimated that a large part of this sum went to New York.

From the country there was received in April $7,742,439, being the largest for any month since January. These country receipts appear to indicate the continued increase in balances at this center by country banks. Since the beginning of the year the local banks have shipped out $14,348,431 more than they have received. The figures:

1912.	Received from east and sub-treasury.	Other rets.
January	$10,954,070	
February	11,356,320	$2,000,000
March	12,048,413	2,136,000
April	11,629,654	
Totals	$51,288,567	$4,131,000

	Shipped.	$32,610,136
Total shipments		$51,288,567
Total receipts		$6,740,136
Excess shipments		$14,548,431

Financial News Notes.

It is announced by King, Farnum & Co. that the firm will discontinue its active trading bond department on May 15. An investment business will be done thereafter. The fact of a change in the bond department led to misapprehension about the firm's business intentions.

M. L. Jenks is shortly to become manager of the Chicago office of the American Surety company. He will succeed R. R. Gilkey, who will devote his time to the legal department.

Chicago Stocks.

	Sales.	High.	Low.	Close. May	Close. May
Am. Can	200	40½	40	40½	40½
Do pfd	260	117½	116½	117½	116½
Booth Fisheries	853	61	59¾	60	59¾
Canal & Dock	75	90¼	90	90	90
Chi. Pneu. Tool	1,280	58	58	58	
Chi. Rys. series 1	20	53½	50	51	51
Do series 2	20	32¼	32	32	32
Do series 4	60	5	5	5	5
Com. Edison	150	146¼	146	146¼	146½
Diamond Match	36	109¾	109¾	109¾	109¾
Illinois Brick	50	65½	65½	65½	66
McCrum-Howell	30	9½	8½	8½	8¾
People's Gas	110	109	108½	108½	108¾
Quaker Oats	11	275	275	275	270
Sears-Roebuck	2,130	176¾	174½	174½	174½
Swift & Co	10	123¾	123¼	123¾	124
United Boxboard	70	7/8	7/8	7/8	7/8
U. S. Steel	630	71	69	69	69
Hart, S. & M. pfd	620	107	101	107	
Int. Harvester	200	116¼	116	116	

UNLISTED.

Pac. Gas rights	100	60c	60c	60c	
Pub. Service	50	87	87	87	88
Do rights	381	⅛	⅛	⅛	
U. Carbide rights	70	3½	3½	3½	

*Ex-div. 1% per cent.

BONDS.

$4,000 Chi. City Ry. 5s
8,000 Com. Edison 5s
6,000 Com. Edison 5s
9,000 Chi. Rys. adj. inc. 4s

NEW YORK CURB TRANSACTIONS.

	Sales.	Open.	High.	Low.	Close.
Allied Sec	900	80	80	80	80
Am. W. Pap	3,850	5	5	87	87
Baldwin Loc	10	55	55	4½	4½
Braden Cop	750	5½	5½	5½	5½
B. A. Tob. Co	5,200	24¾	24¾	24	24
Br. Col. Cop	2,600	5¾	6	5¾	6
Buttle & N. Y	1,600	⅝	⅝	⅝	⅝
Con. Ariz	300	11-16	11-16	11-16	11-16
Con. G. D. Con	500	12	12	12	12
Con. Rub. Tire	75	9¼	9¼	9¼	9¼
Davis Daly	150	1⅝	1⅝	1⅝	1⅝
El Paso Con	300	80c	80c	80c	80c
Ely Con	100	5-16	5-16	5-16	5-16
Goldhill Con	300	6¾	6¾	5¾	5¾
G. F. Good. Co	765	¼	¼	¼	¼
Do pfd	300	81½	81½	78¼	78½
Inca. Con	400	8¾	9	8¾	9
Ingersoll-Sar	70	225	225	224	224
Do pfd	200	10¾	10¼	10¾	11¼
Int. Con. Rub	400	66	66	66	66
Do pfd	100	16¾	16¾	16¾	16¾
Int. Smelt. Ext	3,400	49c	49c	49c	50c
Kerr Lake	100	2¾	2¾	2¾	3c
Nipissing Cos	200	8¾	8 11-16	8¾	8¾
Ohio Copper	1,200	2¾	2¾	2 11-16	2 11-16
Rumely pfd	310	101¾	100	101	101¼
Kinsley Dar	100	1 11-16	1 11-16	1 11-16	1 11-16
Int. Trans	100	1 15-16	2	1 15-16	1 15-16
Van Valkenb	200	12	12	12	12
Yukon Co. Am	3,500	29c	30c	29c	30c
Do Hills	400	3	3	3	3
Ray Cons	500	2¾	2¾	2 11-16	2 11-16
Cop. Range	500	74¾	74¾	74¾	74¾
Am. Mng	100	7-32	7-32	7-32	7-32
Big Ledge	110	1¼	1¼	1¼	1¼
Big Ledge	50	39½	39½	39½	39½
Do pfd	3,050	2 5-16	2 5-16	2 5-16	2 5-16
Cons. Ariz.	250	7	7 1-16	7	7 1-16
Cop. Sts.	48	105	105	3½	3½
Ely Mines	500	3-16	3-16	3-16	3-16
La Rica	725	16	16	15¾	15¾
Wool'h	1,870	79	79	78¾	78¾
Oil. M. Co	500	80	80	80	80

NEW YORK.....STOCK TRANSACTIONS

	Sales.	Open.	High.	Low.	Closing May 3.	Closing May 2.
Allis-Chal	300	1¼	1¾	1¼	1¾	1¾
Do pfd	200	5	5	5	5	
Amal. Cop	55,400	82⅝	84½	82⅝	83	83½
Am. Agr. Chem.	1,800	61¼	62¼	61¼	61⅝	61
Am. B. Sugar	10,100	70¾	70⅝	69¼	69¼	69⅝
Am. B. Shoe pfd	100	136¼	136¼	136¼	136¼	135⅝
Am. Can	34,900	40	41⅝	39⅝	39⅝	40⅝
Do pfd	700	116	118¼	116	116¼	116
Am. Car Fdy	2,300	60½	60½	58½	58½	60⅝
Am. Cot. Oil	1,100	56	57¼	55½	55½	55⅝
Am. H. & Leath	100	5	5	5	5	
Do pfd	100	26	26	26	26	
Am. Ice	900	24	24	23⅝	23½	23⅝
Am. Linseed	1,700	14⅛	14⅞	13¾	14⅛	14⅜
Do pfd	400	3,758	37⅞	36⅞	37⅝	38½
Am. Loco	400	44	44	42¾	42¾	44⅜
Do pfd	200	109	109	109	109	
Am. Malt pfd	100	55¼	55¼	55¼	55½	56⅜
Am. Smelt	26,510	87	87⅞	84⅝	84⅝	86⅞
Do pfd	200	107⅝	108	108⅛	108	108
Am. Steel Fdy	100	37	37	37	37	
Am. Sugar	2,100	129½	130	128⅝	128⅝	129½
Am. Tel. & Tel	1,100	148⅝	148⅝	146⅝	146¼	146⅝
Am. Tobacco	100	250	250	250	250	243½
Do pfd new	400	102	102¼	102	102	102¼
Do pfd	100	104⅝	104⅝	104⅝	104⅝	104⅝
Am. W. Pap. pfd	3,600	40¼	40⅝	38½	38½	40⅝
Anaconda	6,400	42⅝	43¼	42¼	42¼	42⅝
Atchison	1,500	107	107	105⅞	105⅞	107¼
Do pfd	100	102	103	103	103	103¼
A. C. Line	200	140⅜	140⅜	140¼	140¼	141
B. & Ohio	6,600	111	111	108½	108¾	111¼
Beth. Steel	1,500	30	39	37½	37½	38½
Do pfd	1,000	73¼	73¼	71¾	71¾	73⅝
B. R. Trans	13,400	83⅝	83⅝	82⅞	82⅞	83⅝
B. U. Gas	300	145¼	145¼	144	144	145
Can. Pac	5,000	256½	256½	255½	255½	255⅝
Cent. Leath	1,700	26¾	26¾	26¼	25¾	26
Do pfd	400	94¼	94¼	94	94	
Ches. & Ohio	900	79¼	79⅝	78	78	79¾
C. G. W	100	19	19	19	19	19¼
Do pfd	100	26	26	26	26	
C., M. & St. P	9,500	169⅝	169⅝	167¼	168	169⅝
C. & N. W	300	142	142	141½	141⅝	142
Chino	5,900	29¾	29¾	29¾	29¾	29¾
Colo. & So. 1st	100	74¾	74¾	74¾	74¾	
Colo. Fuel	1,900	36⅜	36½	35¾	35¾	
Con. Gas	9,000	145½	145½	143	143	145¼
Corn Prod	1,400	16½	16⅝	15⅜	15¾	16¼
Do pfd	400	84⅞	84⅞	84¼	84¼	84⅝
D. & Hudson	200	172	172	170	170	
Distillers	900	32½	32½	31⅞	31⅞	33
D., S. S. & A	100	10	10	10	10	
Erie	26,800	36⅛	36⅝	34⅜	35	36⅛
Do 1st	1,200	55¼	55¼	54½	54½	55¼
Do 2d	900	169	169	167⅝	168	169⅝
Gen. Elec	200	172	172	170	170	
Gen. Motors	500	70¼	70½	70¼	70¼	71
Goldfield	1,200	4¼	4¼	4¼	4¼	4¼
Gt. Nor. Ore	800	40	40	39¼	39¼	40¼
Gt. Nor. Pfd	6,400	132⅜	132⅞	130⅜	130⅝	132⅜
Ill. Cent	300	129½	129½	129	129	129½
Int. Harvester	900	116⅝	116⅝	115¼	115¼	116⅝
Int. Met	1,300	19⅜	19⅜	19	19	19⅜
Do pfd	2,200	57¾	57¾	57¼	57¼	58¼
Int. Paper	4,200	15⅝	15⅝	15¼	15¼	15¼
Do pfd	1,300	58⅝	58⅝	58⅜	58⅜	58
Int. Pump	1,800	30¼	31¼	30¼	30¼	31
Do pfd	100	82⅜	82⅜	82⅜	82⅜	83
Do pfd	400	25¼	25¼	25	25	25¼
Kan. City So	200	60¼	60¼	60⅜	60⅜	60¾
Do pfd	100	106¼	106½	106¼	106¼	106¾
Laclede Gas	100	106¼	106½	106¼	106¼	106¾
L. Valley	13,200	163¼	163¾	160¼	161	163¼
L. & Nash	300	136¾	136¾	135	135	136¾
Do pfd	300	111	111	110⅝	110⅝	110⅝
Map. Dept	1,100	153¼	159¾	157½	157½	160¾
Mer. Marine	75	78¼	78¾	78	78¼	
Do pfd	200	4½	4½	4½	4½	
Miami	200	19¼	19¼	19	19	19¼
Mex. Petrol	12,400	69	69	67¾	67¾	68¾
M. & St. Louis	100	22⅜	22⅜	22⅜	22⅜	23¼
M. P. & S. S. M.	500	140¾	140¾	140	140	140⅝
M. K. & T	300	29	29	29	29	
Do pfd	17,600	42¾	42¾	40¾	41¼	42¾
Nat. Bis	700	158	158	156⅜	156⅜	158¾
Do pfd	100	128⅜	128⅜	128⅜	128⅜	
Nat. Enamel	100	16	16	16	16	

NEW YORK.....BOND TRANSACTIONS

$5000 U S govt new 3s cpn	101⅞	$5000 Chi & Alt 3½s	61
16000 Argentine 5s		16000 CB&Q gen 4s	
2000 Jap 1st 4½s	92¾		95⅛@ 96
5000 Rep Cuba 5s	103	49000 do 4s	90
2000 U S Mex 5s	95⅞		96⅛@ 96⅜
15000 N Y City 4½s of 1957 new	107¼	3000 do reg	96⅛
8000 do old	107@107¼	3000 Chi & E 5s	112⅜
4000 do 4½s	105⅞@ 106	3000 C G W 4s	79⅞
1000 do 4s	103⅜	1000 C P & Puget Sound 5s	93½
1000 do 4s 1958	90½	5000 CM&St P 4s	
5000 do of 1959	99⅝	1634	90
5000 Ad Exp 4s	86	17000 do cv 4½s w i	
5000 Allis 5s	63¾		102⅜@103⅛
4000 do ctfs	63¾	3000 C & N W 4s	97½
13000 Am Agl C 5s	102	1000 do 5½s	88
1000 Am Cot O 5s	94¾	26000 do deb 5s	94
2000 Am Hide & L 6s	99¾	5000 CRI&P Ry 4s	80
12000 Am Ice 6s	80	16000 do RR 4s	80¼@ 80¼
38000 Am Smelt 5s	104⅝@105	1000 C & W I 4s	72¾@ 72½
16000 Am T & T col 4s	90¾	1000 C F & I 5s	100
2000 Am Thread 4s	69¾	1000 Colo Ind 5s	75¾
12000 Am Tob 6s	120¾	25000 Corn Prod 5s 1934	95⅝@ 96
20000 do 4s	95¼	12000 Cuban Sug 6s	96¾
17000 Am W Paper 5s	89¾@ 90	1000 Dis Sec 5s	74@ 74⅛
13000 Atch gen 4s	91¾	5000 Du Pont 4½s	89¾
17000 do adj 4s stpd	90⅝	11000 Erie prior 4s	89
186000 do of 1960	107¼	6000 do gen 4s	79¾
	102⅝@103¼	6000 do cv B	88
1000 Atl & B 4s	88	2000 Gal H & H 5s	100
6000 A C L 4s		3000 Gen Motor 6s	99¾
	95¼@ 95½	17000 Gt No 4½s	100⅝
39000 do j & l 4s	94@ 94⅜	14000 Hock Val 4½s	102
15000 B & O 3½s	86	100 Ill C 4s of 1952	99¼
15000 do reg	91¼@ 91½	2000 do fdg 4s	93
6000 do gold 4s	98¼@ 98⅜	ctfs	101⅜@101½
5000 do S W 5½s	90⅝	87000 Int Met 4½s	82¼@ 82½
8000 Beth Steel 5s	98½	31000 Int M M 4½s	94@ 94½
1000 Bost Term 4s	88¾	6000 Int Nav 5s	79
4000 Can Sou 6s	101⅝	3000 Int Pape 6s	102⅜
2000 Cent Ga 5s	109¾	8000 Int S Pump 5s	93
12000 Cent Leath 5s	96@ 96¼	10000 In Cent fdg 4s	65¾
10000 Cent Pac 1st 4s	95⅜	6000 K & M 2d 5s	98½
6000 Cent Vt 4s	91½@ 91⅝	6000 KCFtS&M 4s	79¾@ 79⅞
3000 C & O 5s	112¾	5000 K C Sou 5s	72⅜
10000 C & O cv 4½s	103¼@111	3000 Kings C El 4s stamped	85¼
2000 do reg	111	38000 Lake Shore 4s of 1928	93¾@ 93¼
10000 C & O cv 4½s	93¼	10000 Lig & M 5s	94¼@ 94⅝
17000 L & N unif 4s	99¼@ 99⅜	1000 do AK&C 4s	92
1000 do AK&C 4s	92	10000 Man Ry 4s tax exempt	97
10000 Man Ry 4s tax exempt	97	3500 MK & T 1st 4s	95½
3500 MK & T 1st 4s	95½	2000 do fdg 4s	73½
2000 do fdg 4s	73½	2000 Mo Pac 6s	107⅜
2000 Mo Pac 6s	107⅜	2000 do cv 5s	87½
2000 do cv 5s	87½	3000 Mob & O 5s, Mont div	110
3000 Mob & O 5s, Mont div	110	5000 Nat Tube 5s	100⅝
5000 Nat Tube 5s	100⅝	ctfs	100⅝
ctfs	100⅝	1000 N O M&C 5s	92
1000 N O M&C 5s	92	5000 N Y Cent 4s	94
5000 N Y Cent 4s	94	10000 do 3½s	87¾
10000 do 3½s	87¾	1000 do L S 3½s	82¼
1000 do L S 3½s	82¼	2000 do M C 3½s	79¾
2000 do M C 3½s	79¾	6000 NYGELH&P 4s	89¼@ 89¼
6000 NYGELH&P 4s	89¼@ 89¼	6000 NYNH&H cv 6s	120¾
6000 NYNH&H cv 6s	120¾	10000 do 3½s 1956	92⅝
10000 N Y Rys fdg 4s	70¾	21000 do adj 5s	87⅞
21000 do adj 5s	87⅞	3000 N Y Tel 4½s	103
3000 N Y Tel 4½s	103	28000 NYW&B 4½s	99
28000 NYW&B 4½s	99	3000 Nort & So 5s	99½
3000 Nort & So 5s	99½	4000 Nort & W con 4s	99½@ 99⅝
4000 Nort & W con 4s	99½@ 99⅝	3000 Nor Pac 4s	99½
3000 Nor Pac 4s	99½	2000 do 3s	69¾
2000 do 3s	69¾	2000 NPStP&O 4s	96½
2000 NPStP&O 4s	96½	25000 Pac Tel 5s	100¾@100¼
25000 Pac Tel 5s	100¾@100¼	1000 Pa 3½s	97⅛@ 97⅜
1000 Pa 3½s	97⅛@ 97⅜	15000 do of 1915	99
15000 do of 1915	99	19000 Lorillard 7s	121⅜@121⅞
19000 Lorillard 7s	121⅜@121⅞	20000 do 5s	95⅜@ 95½
20000 do 5s	95⅜@ 95½	12000 Poco colkeries	89@ 89½
12000 Poco colkeries	89@ 89½	16000 Pub Svc 5s	94⅝@ 94¾
16000 Pub Svc 5s	94⅝@ 94¾	5000 O S L 1st 5s	112¾
5000 O S L 1st 5s	112¾	1000 do 5s	110⅝
1000 do 5s	110⅝	5000 do fdg 4s	93½
5000 do fdg 4s	93½	7000 Ray con 6s	119¾
7000 Ray con 6s	119¾	47000 Rdg 4s	98¾@ 98½
47000 Rdg 4s	98¾@ 98½	3000 SLIM&S gen 4s	105⅝@105⅞
3000 SLIM&S gen 4s	105⅝@105⅞	15000 do 4s	81
15000 do 4s	81	10000 do R & G 4s	83½
10000 do R & G 4s	83½	21000 StLRM&P 5s	87¾
21000 StLRM&P 5s	87¾	5000 StLSF 5s	86¾
5000 StLSF 5s	86¾	11000 do fdg 4s	79⅜
11000 do fdg 4s	79⅜	5000 StLSW 1st 4s	80
5000 StLSW 1st 4s	80	11000 do con 4s	83¾
11000 do con 4s	83¾	3000 S Air L fdg 4s	81¾
3000 S Air L fdg 4s	81¾	24000 do adj 5s	87½@ 88
24000 do adj 5s	87½@ 88	1000 S O P 4s	79¾@ 80
1000 S O P 4s	79¾@ 80	10000 do cv 4s	91½@ 91⅞
10000 do cv 4s	91½@ 91⅞	43000 do cv 4s	95⅜@ 95⅝
43000 do cv 4s	95⅜@ 95⅝	10000 do fdg 4s	102⅛@102⅜
10000 do fdg 4s	102⅛@102⅜	24000 Un Pac 1st 5s	104⅝@104⅞
24000 Un Pac 1st 5s	104⅝@104⅞	6000 U S F 4s 68	84
6000 U S F 4s 68	84	4000 U S Leath 6s	101⅛
4000 U S Leath 6s	101⅛	7000 U S Realty 5s	89½
7000 U S Realty 5s	89½	7000 U S Rubber 6s	104⅛@104⅜
7000 U S Rubber 6s	104⅛@104⅜	75000 U S Steel 5s	102⅛@102⅜
75000 U S Steel 5s	102⅛@102⅜	12000 Va Chem 5s	99¼@ 99⅜
12000 Va Chem 5s	99¼@ 99⅜	2000 Va & S W 5s	97
2000 Va & S W 5s	97	6000 Wab 1st 5s	107⅝@107½
6000 Wab 1st 5s	107⅝@107½	157000 do fdg 4s	65¼@ 66¼
157000 do fdg 4s	65¼@ 66¼	2000 do fdg 4s trust rcpts	68
2000 do fdg 4s trust rcpts	68	64000 do Pgh 1st cn ctfs	36@ 36¼
64000 do Pgh 1st cn ctfs	36@ 36¼	6000 do col tr ctfs	36
6000 do col tr ctfs	36	1000 do Pgh 2d 4s	21½
1000 do Pgh 2d 4s	21½	16000 West Md 4s	87@ 87¼
16000 West Md 4s	87@ 87¼	1000 West Sh 4s	100¾
1000 West Sh 4s	100¾	10000 Wis Cent 4s	93¼
10000 Wis Cent 4s	93¼	Total sales, $2,303,000	

BOSTON.....STOCK TRANSACTIONS

	Sales.	Open.	High.	Low.	Close.
Adventure	165	8	8	7½	7½
Algomah	95	8	8¼	7	7
Allouez	130	45	45	44¾	44¾
Amal	1,960	42¾	43	42¼	42¼
Amn. Zinc	1,520	26¾	26¾	26	26
Anaconda	41	42¼	42½	42	42
Ariz. Com	655	5⅝	5⅝	5½	5½
Boston & Corbin	250	7¾	7¾	7¾	7¾
Butte & Bal	100	4½	4½	4½	4½
Butte & Sup	270	36¼	37	35	35¾
Do rites	3,272	1.35	1.35	1.00	1.00
Cal. & Ariz	1,400	72¾	72¾	71¼	71¼
Cal. & Hecla	11	486	486	485	485
Centennial	115	24	24	23½	23½
Chino	665	29¾	29¾	29¾	29¾
Copper Range	1,624	60¾	60¾	58¾	58¾
East Butte	795	13¼	13¾	13¼	13¼
Franklin	150	13¼	13¼	13¼	13¼
Giroux	25	3½	3½	3½	3½
Granby	1,080	57½	57½	54½	55
Greene-Can	291	6¼	6¼	5¾	5¾
Hancock	1,345	36¾	36¾	35¼	35¼
Indiana	1,490	21½	21½	19¼	19¼
Inspiration	325	19	19	18¾	18¾
Island Creek	78	46	46¼	46	46
Isle Royale	255	88¼	88¼	88	88
Kerr Lake	700	28	28	27	27
Keweenaw	35	2¼	2¼	2	2
Lake Copper	1,120	43¼	43¾	41	42
La Salle	35	7¼	7¼	6¼	6¼
Mason Valley	195	12	12	12	12
Mass. Con	35	7¼	7¼	7¼	7¼
Mayflower	2,180	17¾	17¾	15¾	16¾
Michigan	25	3½	3½	3½	3½
Mohawk	58	61¾	61¾	60½	60½
Nev. Cons	1,529	22¼	22¾	21¼	21½
New Arcadian	165	5¼	5¼	5	5
Nipissing	3	7⅞	7⅞	7⅞	7⅞
North Butte	3,050	29¾	29¾	27	27¼
North Lake	280	7⅞	7⅞	7½	7½
Ojibway	25	5	5	5	5
Old Colony	3,255	12⅜	13	12	12⅜
Old Dominion	185	58	59¼	58	59
Osceola	40	115	115½	115	115½
Pond Creek	200	15	15	15	15
Quincy	200	86	86	85½	87
Ray Con	790	19¾	19¾	19	19
Shannon	853	14	14	13½	13⅝
Shattuck	210	20¾	21	20¾	21
South Utah	60	95c	95c	80c	80c
St. Mary's Land	25	65	65	65	65
Super & Boston	285	2¾	2¾	2¾	2¾
Superior	60	35	35	35	35
Tamarack	35	57	62	42	40
Trinity	335	17½	17½	7	7
Tuolumne	100	3 9-16	3 9-16	3 9-16	3 9-16
U. S. Smelters	100	37	37	36½	36½
Utah Con	10	48½	48½	48½	48½
Utah Copper	260	13¾	13¾	13¾	13¾
Victoria	286	63¼	63¼	62¼	62¾
Winona	25	4½	4½	4½	4½
Wolverine	150	6¼	6¼	6¼	6¼
Wyandotte	17	110	110	110	110
	20	2½	2½	2½	2½

RAILROADS.

Atchison pfd	20	103⅝	103⅝	103⅜	103⅝
Boston & Alb	10	218	218	218	218
Boston Elev	13	172½	129	128½	129
Boston & Maine	20	99¾	100	99¾	100
Do pfd	200	165	20	19¾	20
Do warrants	20	77	94	94	94
Do fract. war	464	19c	77	77	77
N. Y., N. H. & H	27	137¼	19½c	19c	19½c
Union Pacific	185	172	137¾	137¼	137¾
West End St. R. R.	24	84½	172	169½	169¾
Do pfd	6	100	84½	84¼	84¼
			100½	100	100½

MISCELLANEOUS STOCKS.

Am. Agri. Chem	855	61	62	61	61¼
Do pfd	77	100⅞	100⅞	100½	100½
Amoskeag pfd	10	104	104	104	104
Am. Pneu. Svc	60	4	4	3 9-16	3 9-16
Do pfd	50	14½	15	14½	15
Am. Sugar	189	129½	129½	129	129
Do pfd	25	122¾	122¾	122½	122¾
Am. Wool pfd	335	146¾	146¾	146	146¾
East Bost. Land	60	91¼	91¼	91¼	91¾
Edison	100	14¼	14¼	14¼	14¼
Ga. Ry. Elec	10	292	292	292	292
Gen. Elec	10	127	127	127	127
Mass. Gas	88	169	169½	168½	168¾
Mergenthaler	110	89¾	89¾	89¾	89¾
N. E. Cot. Yarn	1	218	218	218	218

The Chicago Sunday Tribune.

THE WORLD'S GREATEST NEWSPAPER

VOLUME LXX.—NO. 18. MAY 5. 1912. PRICE FIVE CENTS.

PRESIDENT SENDS ARCHBALD PAPERS FOR HOUSE TO ACT

Charges Made Against Commerce Court Judge Given Over to Legislators.

MAY REACH PUBLIC LATER

Action in Congress Likely to Cause a Movement to Impeach Federal Jurist.

NORRIS DEMANDS FULL INQUIRY

BY JOHN CALLAN O'LAUGHLIN.

Washington, D. C., May 4.—[Special.]—President Taft sent to the house of representatives today the charges against Associate Judge Robert W. Archbald of the United States Commerce court.

This action was the result of the exclusive publication of the facts with reference to the charges by THE CHICAGO TRIBUNE and a resolution calling for the information introduced by Representative Norris of Nebraska.

The president's message states that, in his opinion, it is not compatible with the public interest to make the details of the charges public and by his direction the attorney general sent them today in a sealed envelope to the house judiciary committee.

The committee will consider them at a meeting on Monday or Tuesday and give them to the press.

The temper of the house in this matter was shown this afternoon when it adopted unanimously a resolution introduced by Representative Clayton, chairman of the judiciary committee, directing the fullest investigation into the charges.

Full Inquiry Into Matter.

The message shows that the president on Feb. 13 directed the attorney general to investigate the charges, that such investigation was made, and that, as a result of the investigation, the attorney general concluded the matter should be brought before the house.

This means, of course, that Mr. Wickersham decided the house should consider the charges with a view to determining whether or not impeachment proceedings should be instituted.

Nevertheless, Mr. Taft did not send them to the house until after the facts became public, and the reason for his delay is said to be his fear that the revelations would increase the determination of congress of abolish the Commerce court and also be construed as supporting the contentions of Col. Roosevelt with respect to the need of judicial reform.

Text of President's Message.

The president's message was as follows:

"In reply to the Norris resolution, I have to say that in February last certain charges of improper conduct by Robert W. Archbald, formerly District judge of the United States court for the middle district of Pennsylvania and now judge of the Commerce court, were brought to my attention by Commissioner Meyer of the interstate commerce commission.

"I transmitted these charges to the attorney general by letter, dated Feb. 13, instructing him to investigate the matter, confer fully with Commissioner Meyer, and have his agents make as full report upon the subject as might be necessary, and should the charges be established sufficiently to justify proceeding on them bring the matter before the judiciary committee of the house of representatives.

Action by Attorney General.

"The attorney general has made a careful investigation of the charges, and as a result of that investigation has advised me that in his opinion the papers should be transmitted to the committee on the judiciary of the house, to be used by them as basis for an investigation into the facts involved in the charges.

"I have therefore directed him to transmit all of the papers to the committee on the judiciary, but in my opinion—and I think it will prove in the opinion of the committee—it is not compatible with the public interests to lay all these papers before the house of representatives until the committee on the judiciary shall have sifted them out and determined the extent to which they deem it essential to the thoroughness of their investigation, nor to make the same public at the present time. But all of the papers are in the hands of the committee, and therefore within the control of the house."

SEE HEAVY TOURIST PROFITS.

Englishmen Expect to Get Share of $60,000,000 Shipped for Use of Travelers.

[BY CABLE TO THE CHICAGO TRIBUNE.]

LONDON, May 4.—London is gloating over the estimate of $60,000,000 shipped this spring from the United States to Europe for the use of American visitors to London, and hopes to get a share of the money. Already there have been fair reservations at the hotels, but the season is likely to be short because of the presidential election in America.

TRIMARCO WINS JUDICIAL PLACE

Complete Canvass of Primary Returns Also Shows Sullivan Best Hearst-Harrison Men.

Complete canvassing of the primary vote in the Seventeenth senatorial district yesterday showed Tony Trimarco led the Democratic candidates for nomination as representative by twelve votes over John S. Burns. One surprise of the canvass was the Democratic nomination of John J. Sullivan for judge of the Municipal court. Sullivan was the only candidate to break the Hearst-Harrison Municipal court slate.

THOUSANDS JOIN SUFFRAGE MARCH

New Yorkers Get Chance to See Strength of Women Who Demand Equal Rights.

WORKERS IN LONG LINE.

Nearly Every Profession and Trade Represented Among Those in the Parade.

New York, May 4.—[Special.]—Nearly three miles of New Yorkers, doubled, in ranks of ten deep, got a new idea about votes for women this afternoon when between 8,000 and 9,000 suffragists marched from Washington square north in Fifth avenue to Carnegie hall.

Many of the 150,000 or more persons who were in the lines had come there to have fun over the sight of a band of short haired women and feminine freaks tramping up the street shouting raucously, "Equal rights."

But somehow it did not turn out that way and the gibes and jeers, except from the half baked youths, were much forced when they were used at all.

Women Workers in Line.

Not even the youths in question could find much sport in laughing at 4,000 or 5,000 women who make their own living—who are the doctors, lawyers, nurses of their sex, who are school teachers, bookkeepers, investigators, milliners, dressmakers, or workers in the factories that turn out everything from shirtwaists to grand pianos.

They could not even get up much animation over the 1,000 or more men who were in the line of march. These men were not long haired; they did not wear shawls, and some of them looked as if they were pretty well able to take care of themselves if anybody got too gay with them.

Therefore, all Fifth avenue, from about Eighth street clear up to Fifty-seventh street, and across to Carnegie hall, remained to applaud. In that respect the parade today was much of a success, and all the leaders were delighted.

Late Hour Stops Some.

To tell the truth, the number of those in the parade did not come up to expectation this afternoon. The suffrage leaders had figured on 15,000 at least, but they had not taken into consideration that after 5 o'clock any afternoon is a bad time for many good suffragists to be away from home.

It is getting time to prepare dinner or supper then, the children must be made ready for bed, and they can't get away. Two hours earlier and perhaps the most ardent expectation would have been realized. There will be an earlier marching time next year.

The police declared, after it was all over, that they had never had a better disciplined line of marchers to handle, except trained soldiers. The police themselves rather fell down in handling the crowd in a number of spots, but they meant that there was no friction or mixing up in getting ready to start, in managing the divisions, and in getting rid of the marchers up around Fifty-seventh street after it was all over.

Every Woman Knows Place.

Every woman knew the division to which she belonged; she knew where it was to form and she got there without making any fuss about it. If she did not have a white gown or a 39 cent hat, she came in what she had and before she got through with it she had some kind of a sash and a banner.

Yellow of course predominated, but the purples and greens added variety until an old policeman remarked aloud that he had not seen anything so lively in colors since Li Hung Chang and his delegation rode up Broadway and Fifth avenue, accompanied by cavalrymen about sixteen years ago.

There wasn't a hitch or a slip in the parade.

WIFE BEATEN 20 YEARS REBELS

John McCabe at Last Brought to Book by Spouse of Quarter of a Century and Fined $100.

Mrs. Anna McCabe, 1440 Thome avenue, testified yesterday her husband, John McCabe, had beaten her for twenty of the twenty-five years they had been married. Judge Caverly fined him $100 and costs.

SNOWSTORM IN SOUTH DAKOTA.

Six Inch Fall Reported at Deadwood and Other Portions of Black Hills Country.

Deadwood, S. D., May 4.—Six inches of snow fell here and in other portions of the Black Hills country today.

WEATHER FORECAST.

For Chicago and vicinity—Unsettled with probably showers Sunday, Monday generally fair, not much change in temperature, moderate winds mostly southerly.

For Illinois—Generally fair south portion, showers in central and north portions Sunday, cooler west and central portions, Monday fair, moderate variable winds.

Sunrise, 4:48; sunset, 6:54. Moonrise, 11:40 p. m.

Mean temperature, 59; normal for the day, 52.

Deficiency since Jan. 1, 589.

Precipitation for 24 hours to 7 p. m., 0. Deficiency since Jan. 1, 2.94 inches.

Wind, E.; max., 20 miles an hour at 10:16 p. m.

Relative humidity, 7 a. m., 72%; 7 p. m., 69%.

Barometer, sea level, 7 a. m., 29.96; 7 p. m., 29.89.

MOVEMENTS OF OCEAN STEAMSHIPS.

Arrived.	Port.
BALTIC	New York.
LA PROVENCE	New York.
SAXONIA	Madeira.
CELTIC	Liverpool.
MAIN	Baltimore.
Sailed.	Port.
CARONIA	New York.
FINLAND	New York.
CALEDONIA	New York.
PRETORIA	New York.
MINNETONKA	New York.
SAN GUGLIELMO	New York.
LA TOURAINE	New York.
KURSK	St. Michaels.
CANOPIC	Yokohama.
REGIA	Cherbourg.
AMERIKA	Christiansand.
UNITED STATES	Liverpool.
CARMANIA	Liverpool.
TEUTONIC	Havre.
LA SAVOIE	Boulogne.
RYNDAM	Moville.
CALIFORNIA	Southampton.
MINNEWASKA	Glasgow.
SCANDINAVIAN	

WIRELESS REPORTS.

	Due at New York
ERASMUM ....Out 305 miles...	Sunday a. m.

STIRS LAWYERS IN SPEECH FAVORING RECALL OF JUDGES

C. F. Adams, Associate of Joseph Choate, Applauded by Chicago Body.

URGES CHECK ON TRIBUNALS

"The People Who Can Make or Break the Constitution Should Rule the Courts."

QUOTES ADVICE OF "MR. DOOLEY"

Members of the Chicago Lawyers' association were stirred yesterday by a luncheon speech of Charles Frederick Adams of New York, an associate of Joseph Choate. He spoke in advocacy of the judiciary recall and the supremacy of the will of the people over legislation and executives and courts.

About one hundred members of the association applauded the speech, delivered at Vogelsang's restaurant. Among those who crowded about Mr. Adams to confess a harmony in ideas was Edward F. Dunne, former judge and Democratic candidate for the Illinois governorship.

Mr. Adams said that in many administrations the judiciary committee of the United States senate has been a more efficient interpretative body than the Supreme court, because the members of the highest tribunal were "too often in the waning glory of a brilliant career," who get appointments "as a consolation prize after defeat in a senatorial race." He spoke of the justices dozing during important arguments.

Advice for the President.

"The president and the people should not be baffled by a dyspeptic old man who says a certain law is unconstitutional," urged Mr. Adams. "Let the president regard the law as in effect and see what the old judge can do."

"I am reminded by your Mr. Dooley of Chicago, who was commenting on a proceeding before the United States Supreme court that involved a quantity of lemons. After many hours of discussion a voice in the courtroom interrupted with, 'How about the limmons?' 'What do I care about the old limmons' the counsel is supposed to have retorted, and went on with his metaphysical analyses.

"It was brought out in the case that the constitution follows the flag, and Mr. Dooley said: 'There is wan sure thing. Hinnissey, and that is that the court will follow the illiction returns.'

People Should Rule the Courts.

"It is inevitable that the people, who can make or break the constitution, should rule the courts, and with this in mind it should be the ambition of all to see that the judiciary be organized into an orderly, deliberative, rational machinery.

"At a recent conference of governors, where the question of the recall was brought up, some objected, saying that the electoral is a matter of caprice and mob mind. Gov. Gilchrist replied: 'Then we all hold our positions by caprice and mob mind.'"

He repeated several times that the judiciary institution should not hold itself as superior to the legislative or executive, inasmuch as it is created and subject to regulation by them.

"GET VACCINATED," WARNING; CONTAGIOUS DISEASES RIFE.

Increase of 259 Cases Over Corresponding Week Last Year—Fifteen Smallpox Patients in Hospital.

There were 259 more cases of contagious disease reported to the health department in the week ending May 3 than in the corresponding week last year. The increase is more than 25 per cent. On the other hand, the death rate of Chicago during the week just ended was 1 per cent less than during the corresponding week a year ago.

"There are fifteen cases of smallpox in the isolation hospital," the report states. "All are there because of neglect of vaccination. Only one of these fifteen ever had been vaccinated, and that was forty years ago. Ten of these cases are children under 7 years of age, which shows a criminal neglect on the part of parents to protect their children from smallpox by vaccination.

"Two of the cases are unvaccinated school children, who contracted the disease from a playmate who came from a home where smallpox existed unknown to the department of health.

"To be proof against smallpox persons must be vaccinated. After securing one typical result retrials should be made every seven to ten years to be sure the protective influence has not run out. Children are all safe from smallpox if vaccinated."

DENIES MORGAN WAS DUPED.

Professor of Catholic University Declares Coptic Manuscripts Bought by Millionaire Are Genuine.

[BY CABLE TO THE CHICAGO TRIBUNE.]

ROME, May 4.—Prof. Hyvernat of the Catholic University of America emphatically denies that the Coptic manuscripts of the monastery of St. Michael at Fayum, which were purchased by J. P. Morgan, are false.

He says it would be practically impossible for any one to manufacture 3,000 sheets of parchment and give the epigraphic characteristics of ten centuries ago, written in a dialect which is the most difficult and the least known in existence, and reconstruct entire treatises coherently from a few existing fragments.

Neither the value nor the authenticity of the Morgan manuscripts is doubted, he asserts. The collection is the most complete and the most important ever known.

GETTING ACQUAINTED.

Showing the Universal Brotherhood of Boys and Dogs.

[Copyright: 1912: By John T. McCutcheon.]

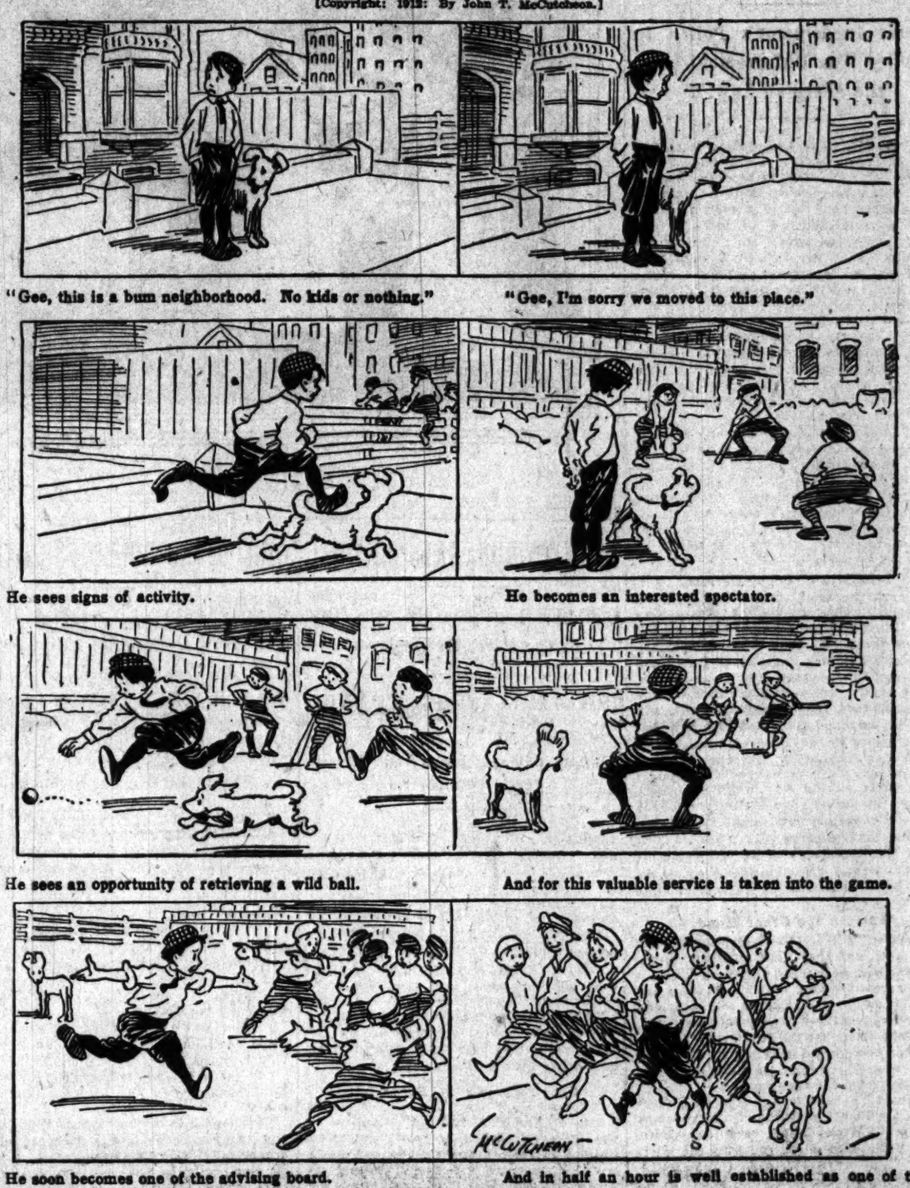

"Gee, this is a bum neighborhood. No kids or nothing."

"Gee, I'm sorry we moved to this place."

He sees signs of activity.

He becomes an interested spectator.

He sees an opportunity of retrieving a wild ball.

And for this valuable service is taken into the game.

He soon becomes one of the advising board.

And in half an hour is well established as one of the brotherhood.

TITLED HUSBANDS OFFERED FOR SALE

"Count" Fritz Podszus Arrives at Congress Hotel and Establishes "Marriage Factory."

BEAUTY NOT REQUIRED.

Chicago's newest international matrimonial tree burst into full bloom yesterday at the Congress hotel.

On its branches were European counts, near counts, and would-be counts in profusion.

Beneath it stood the gardener who had made it to blossom. He has a sort of blooming name—Podszus—Fritz Podszus—Herr Direktor of the marriage plant, hailing "partly from New York, partly from Berlin," according to his signature on the hotel register, at present wholly in Chicago.

Herr Direktor slipped smoothly in from New York, bowed his way past traffic policemen, doormen, and bellboys to the desk. He bowed to the clerks and they bowed to him. This was reported for some time. The clerks' joints gave way first, and with apologies for interrupting the ceremony they asked what they could do.

"I Come to Bring Joy."

"A room, if it please your august selves," said Herr Direktor. "I come to bring joy to Chicago, and would myself prepare."

After that the urbane visitor was quite at home. He prepared himself to sartorial perfection, placed in his pockets copies of his "Matrimonial News"—the name showing plainly—and paraded down Peacock alley. A glance was sufficient. He danced gracefully to the glancer and with a succession of bows presented his card. It promised "perfect satisfaction to persons of refinement seeking marriage."

Herr Direktor's method is simple. He is laden with the names and qualifications of European nobles in temporary financial distress. The permanence of the distress depends on the speed of the Herr Direktor.

Heart Has Dollar Sign?

He matches his eligibles with American girls, possessed of many despised American dollars, and, if the lady is so good, a modicum of good looks. That is not necessary, he explains. It is the heart that counts, not the face, and the heart has a dollar sign.

There is no troublesome courtship, no worry, no publicity. The girl with the dollars sketches roughly the qualifications that she may be particular enough to desire along with the title. The Herr Direktor looks at his notes. Presto. It is done. If it is not done right there is no collection, and he will try again, and again, and again. He makes loving couples to blossom where none would grow before.

Has Long List of Eligibles.

The list of eligibles includes counts galore, a baron or two, and so many second sons of second sons, boasting a "von" or a "de" that he has quite lost track of them.

And his success?

"In New York wonderful," he says. "My humble services are appreciated. Chicago is further west still. I should do well here."

He exhibited a letter—part of a letter, for everything is ab-so-lute-ly private—saying, 'hold that name until Monday, when I shall see you again."

"Yes, I shall do well here," he said.

BREATHITT COUNTY FEUDIST SHOT DOWN FROM AMBUSH.

Ed Callahan, Former Sheriff, Probably Fatally Injured While Standing in Door of Store.

Crockettsville, Ky., May 4.—Ed Callahan, former sheriff of Breathitt county, and noted in the feud troubles of that county, was shot from ambush and probably fatally wounded as he stood in the door of his store today.

The mountain side was searched by a party of his friends, who failed to learn anything as to the assassins' identity. Callahan has many enemies in the mountain section.

Wilson Callahan, a son, telegraphed to Lexington for bloodhounds with which to track the assassins. A special train with the hounds left shortly after noon.

Callahan has several children. Wilson Callahan several years ago killed his uncle, John Deaton, when the latter attacked the elder Callahan. Ed Callahan was prominent in the Hargis feud faction, charged with the assassination of Dr. B. D. Cox in April, 1902, James Cockrell in July, 1902, and James B. Marcum on May 3, 1903. He was tried for complicity, but was acquitted.

DIET OF POPE RESTRICTED.

Pontiff's Physicians Fear Stimulating Food May Increase the Danger of Nephritis.

[BY CABLE TO THE CHICAGO TRIBUNE.]

ROME, May 4.—The pope is not taking any stimulating diet, per orders of his physicians, who are afraid of nephritis. The pontiff is depressed sometimes, but is still active. He refuses to rest and is granting more private and collective audiences this year than formerly. He insists on talking with everybody, and often at great length. He appears to be healthy. Dr. Marchiafava admits there is no imminent danger. He says the pope will possibly live for years, but he insists on all precautions to avert sudden breakdowns.

COAL TOO CHEAP; 4 ARRESTED.

John Scallon and Others Held to the Grand Jury on Charge of Stealing Wagon Loads of Fuel.

Detectives explained to Municipal Judge Himes yesterday why John Scallon, a coal dealer, 611 North Robey street, was able to undersell his competitors. As a result Scallon, Michael Halpin, Daniel Murphy, and Thomas Murphy were held to the grand jury on charges of larceny. The detectives said the four defendants had been stealing coal by the wagon load from the yard of the City Fuel company, North Maplewood avenue and Fulton street. They denied the charges.

EX-MERCHANT JUMPS INTO WELL.

Christian C. Stohle of Park Ridge Commits Suicide by Drowning in His Own Back Yard.

Christian C. Stohle, 65 years old, a retired merchant of Park Ridge, committed suicide yesterday by drowning himself in a well in his back yard. He had been ill for some time and during the absence of his wife left the home and disappeared. His wife returned and spread an alarm. The top of the well was found to be open, and the body was recovered by the fire department of the suburb with the aid of grappling hooks. A coroner's jury returned a verdict of suicide while temporarily insane.

PROCLAIM GOMEZ LEADER IN MEXICO

Rebels Hail Him as Provisional President Upon Arrival in Country.

JUAREZ TO BE CAPITAL.

El Paso, Tex., May 4.—Emilio Vasquez Gomez today was formally proclaimed provisional president of Mexico by the rebels. He established his capital in Juarez.

The office was offered to Gomez by Pascual Orozco, leader of the revolutionists.

Gomez crossed into Juarez from El Paso this morning. He was met by a delegation and escorted to the custom house which Madero made the provisional capital after the fall of Juarez May 10 a year ago.

The appointment of Gomez, for in all essentials that is what it amounts to, as the new provisional president, will interfere in no way with the administration of the affairs of the states of northern Mexico by Gen. Orosco and by Gonzales Emrile, the rebel civil and special factotum at Chihuahua.

Seek to Influence U. S.

The inauguration of the new provisional chief executive was accomplished with a secrecy which forbade the blare of trumpets and patriotic oratory, and was determined upon, it is said, chiefly for what effect it might have upon the United States. The rebels hope that now they may succeed in having their belligerency recognized.

They say the Washington government cannot, in the face of such a demonstration, withhold official recognition of their power.

When Washington a year ago recognized Francisco I. Madero, the latter was in actual control of little else save the town of Juarez; Diaz held the rest of Mexico. At present the rebels control the states of Chihuahua, Senora, Durango, most of Coahuila, and certain contingent territory.

Extend Duties of Buford.

San Francisco, Cal., May 4.—It was learned here today from an unofficial source that the war department has ordered the army transport Buford to take aboard not only Americans on the west coast of Mexico but British and Spanish subjects as well.

Rebel Victory at Torreon.

Washington, D. C., May 4.—The Mexican federal army has been defeated by the rebel forces of Gen. Orozco in the big battle at Torreon, according to advices received by the treasury department today from the southern border. No details were given.

SAVES DINERS FROM INJURY.

Building Inspector Praised for Ordering Restaurant Vacated Just Before Wall Fell.

Building Commissioner Henry Ericsson has received a card from a person who was eating at a restaurant at 1811 West Madison street last Sunday when a building inspector rushed in and ordered every one to leave, declaring the building was unsafe.

"That is one time the building inspector was on the job," reads the card. "We just got out of the place when the wall gave way."

The inspector who ordered the place cleared was Hugh Corcoran.

STRIKE SLUGGERS BEAT CHILDREN AND THREATEN WOMEN

Violence and Intimidation Mark Effort to Block Circulation of Papers.

POLICE FORCED TO ACTION

Little Newsboys Brutally Attacked While Endeavoring to Earn Living.

MANY ARRESTS MADE INSIDE LOOP

The beating of defenseless newsboys and the coarse intimidating of women who made a daily livelihood from the sale of papers marked the efforts of strikers and their sympathizers to suppress the circulation of Chicago newspapers yesterday.

Sluggers armed with knives, clubs, and slungshots circulated about the city in groups watching for the opportunity to catch a newsboy unguarded—knock him down, kick him, steal his property, and tear up his papers.

Chief of Police McWeeny sent strong police guards into the business district with instructions to protect the newsboys from the sluggers. As a result more newspapers were sold in the loop yesterday than since the trouble began.

Threaten Defenseless Woman.

Earlier in the day strike sympathizers threatened Mrs. Theresa Gonzales, who supports her little family through the sale of newspapers in the Fullerton avenue station of the Northwestern elevated. A mob rushed upon the poor woman, grabbed her papers from the stand, destroyed them, and then cursed her and warned her that "something would happen" to her unless she stopped selling papers pending the strike.

The ticket seller, however, was not easily bluffed. He lost no time telephoning to the North Halsted street police station, and the mob made good its retreat before the patrol wagon arrived.

Charles Vasillo and Roco Menuello were arrested at Wabash avenue and Monroe street after beating a newsboy in an attempt to discourage him from selling papers.

"Con" Healy and Moses Ransom were arrested at the Northwestern station for beating a boy there.

Scores of brutal attacks were not reported to the police.

Strike Sympathisers Start Riot.

Strike sympathisers succeeded in starting a small riot at West Madison street and Fifth avenue early in the afternoon, but they failed in their attempt to prevent the sale of newspapers by the duly authorized agents.

Previous to this outbreak the police were lenient to a degree with the disgruntled men, but when Capt. Lavin, in charge of the police arrangements, learned that a newsboy had been brutally beaten he tightened the lines and immediately prepared to give the strikers a test of his authority.

Accordingly a stand supplied with all the afternoon publications was opened at Madison street and Wabash avenue and two agents began business. The pulse of the public was shown by the eager manner in which men, women, and children purchased papers. Inside of two hours more than 3,000 copies had been disposed of.

Bartzen's Son Gets Ride in Patrol.

Two arrests were made by the police who protected the agents, but only one of the prisoners was a striker. The other was Peter Bartzen Jr., son of the county board president. The young man disputed the right of the police to order him to move on when he stood in front of the stand. He got a ride to the South Clark street police station for his stubbornness. His companion was Joseph Taglia, a news agent in the Silversmith building.

Taglia appeared on the scene in a partly intoxicated condition soon after the stand opened and began criticising Policeman Bassett, a personal acquaintance. "Move on," commanded the policeman, at the same time laying his hand on the news agent's shoulder. Taglia resisted and expressed a further opinion of the news agents at the stand. He was hustled across the street to a waiting patrol wagon.

A few minutes later young Bartzen appeared and blocked the way of pedestrians.

"Move on," commanded Sergeant Halligan.

"Go on; arrest me, you big stiff," retorted Bartzen. He probably intended following this up with an argument that would disclose his identity, but before he had a chance he, too, was hustled over to the wagon. After the door was slammed the young man realized his mistake.

Threat to "Fire" Policemen.

Bartzen told the wagon men who he was, but it didn't help him. Soon thereafter one of his father's followers told a big policeman "they would all be fired," and got the retort:

"Well, it's not our fault; why don't he carry a sign on his back to keep hands off."

Word of this arrest spread rapidly. Lieut. Charles L. Larkin was appealed to to let the young man out of the wagon, but the official said all prisoners looked alike to him. He then ordered the wagon to the station.

Previous to the arrival of the wagon a telephone message from city hall apprised the station authorities of "something," and when the patrol arrived Bartzen was assisted out of the wagon—not that he needed it—and told he was free.

The Italian news agent was booked on a disorderly charge. Regaining his liberty, Bartzen lost no time reappearing at the stand with a couple of friends. He seemed to be trying to pick out the policeman who arrested him, but departed quietly after close-

ly scrutinizing every man on duty for about ten minutes.

Riot at Madison and Fifth Avenue.

Edward Cleary, a newsboy, was badly injured and a bystander was slightly injured in the riot at West Madison street and Fifth avenue, which precipitated the extreme police precaution. The boys had just begun disposing of their supply of afternoon papers when a gang of rioters swooped down upon them.

In an instant there was general turmoil, and pedestrians sent in a riot call. By the time the patrol wagon arrived all of the rioters had fled except Martin Silver and Emil Creddle, both strikers. They were taken in custody and sent to the South Clark street station to await a hearing. The injured boy was taken to the hospital.

Charles M. Stricker, George J. Bell, and George Rader, who were arrested early in the morning for trespassing upon property of THE TRIBUNE and annoying its employés in violation of Judge Burke's injunction, were arraigned later and gave bail for a hearing before Judge McDonald tomorrow.

The police charge these prisoners with a clear violation of the order which enjoins members of the Newspaper Delivery and Mail Drivers' union from interfering with the distribution of newspapers. They are cited for contempt.

McWeeny Issues Strict Orders.

"Cowardly attacks by mobs on unprotected men, rioting and disorder by strikers or any others will not be tolerated for an instant," said Chief of Police McWeeny. "Members of the police force have received positive orders to adopt stringent methods of dealing with outbreaks of this character and we have the situation well in hand.

"Persons who take part in any unlawful demonstrations or disorderly gatherings will be handled without gloves, and the police have their instructions for the apprehension and relentless prosecution of such persons, whether they are strikers or not.

"The calling of the strike does not give strikers or their sympathizers the right to break laws."

MOTHER'S SUICIDE IN LAKE KEPT FROM INJURED CHILD.

Youngest of Mrs. Catherine Norton's Bereaved Flock Ill from Blow Given by Intoxicated Father.

Milwaukee, Wis., May 4.—[Special.]—An aged mother, two little sons, and a grief stricken sister mourn Mrs. Katherine Norton, who plunged from a Goodrich line steamer Tuesday night. A third child, Margaret, aged 4, has been told her mother has "gone for a long visit." It is feared the truth will unbalance the little child's brain, which already has suffered severely from a bruise over the right eye, said to have been administered by the father while intoxicated.

The little girl had been confined in a hospital in Chicago and was brought to Milwaukee this morning. She continually asks when her mamma will return.

"My mother was not herself when she did it," said Clyde, aged 13, whom misfortunes have made old. "She had acted strangely all day. I think it was the result of a big bump on her head. My father hit her last week with this."

The boy displayed an umbrella with a broken handle. Raymond, aged 15, has found employment.

HURLS SAUER KRAUT ON COPS.

James Floor, Caught Rolling Stolen Barrel, Peppers Detectives, Who Retaliate by Making Arrest.

Detectives Walsh and Kehoe last night saw a man rolling a barrel away from the store of V. Baron, 1116 West Erie street. They asked what was in the barrel. They found out. The roller kicked in one end and threw some of the contents upon the detectives. It was sauer kraut. The detectives resented being peppered, particularly with sauer kraut. They arrested the offender, who gave the name of James Floor, 1134 Noble street. He was charged with theft.

FIGHT AGAINST PARCELS POST.

Iowa Travelers' Protective Association, Meeting at Davenport, Opposes Movement and Scores Tipping.

Davenport, Ia., May 4.—[Special.]—The parcels post proposal was denounced at the eighteenth annual convention of the Iowa Travelers' Protective association held here today. The action of the commercial travelers' congress in opposing the tipping evil and urging the modifying of the excess baggage ruling and the movement for good roads were indorsed.

BOY SKATES UNDER STREET CAR

William Lichty's Leg Is Crushed So Badly Amputation Is Necessitated.

William Lichty, 6 years old, 683 Milwaukee avenue, while roller skating in front of his home yesterday afternoon ran in front of a northbound Milwaukee avenue car and his right leg was run over and crushed so severely that amputation was found to be necessary when he was removed to the county hospital by the police.

WILSON GAINS IN MICHIGAN.

Barry County Democrats Instruct Their Seventeen Delegates to Support New Jersey Man.

Hastings, Mich., May 4.—[Special.]—The Barry county Democrats in convention here today instructed their seventeen delegates to vote for Woodrow Wilson at the state convention in Bay City.

OBITUARY.

MRS. TILLIE M. CRAIG, wife of Edward M. Craig, secretary of the Building Construction Employers' association, died yesterday at the Francis Willard hospital. Mrs. Craig had been ill for the last six weeks. Funeral services will be held Monday morning at 11 o'clock from the family residence, 1948 South Sawyer avenue. The body will be taken to Philadelphia for burial. Mrs. Craig was 53 years old.

ELMIRA L. CARSWELL, widow of Lockhart B. Carswell and who was a resident of Chicago for forty-five years, died suddenly at Los Angeles, Cal., Tuesday, where she was spending the winter. She leaves two children, William M. Carswell of Chicago and Mrs. E. B. Thurman of Wilmette.

BERNARD (BRYAN) DURKIN died yesterday at the residence of his son, Joseph E. Durkin, 3015 Pitney court, from old age. He was one of the first government meat inspectors in Chicago. He came to Chicago in 1868. He has six children living.

HARRY EDMUND GILES, who for four years was superintendent of schools at Hinsdale, died on Thursday at Oberlin, O.

THE DAY IN CONGRESS.

SENATE.

Met at 11:30 a. m. Resumed debate on workmen's compensation bill.

HOUSE.

Met at 11 a. m. Resumed consideration of legislative, executive, and judicial appropriation bill. Adopted resolution ordering investigation into relations of navy department with United States Steel corporation.

HINTS INTERESTS AID ROOSEVELT

Taft Draws Inferences from Colonel's Remarks About Prosecution of Trusts.

CALLS IT CHANGED VIEW.

Asserts Predecessor's Policy in Office Was Enforcement of the Sherman Law.

Elkton, Md., May 4.—Speaking to several hundred people here today, President Taft for the first time since he began his attacks on Theodore Roosevelt intimated that much of the support the colonel is receiving comes from the trusts and the "interests."

"Mr. Roosevelt says I am owned by the interests," said Mr. Taft. "He says I am for special privilege, that I am for everything that is wicked, the bosses, special privilege, and the interests.

"What I attempted to do in my administration was to carry out Mr. Roosevelt's policies and one of those policies I thought to be the prosecution of the trusts under the anti-trust law, and so I gave orders to the attorney general to prosecute every trust that he found violating the law.

"The only difference between me and Mr. Roosevelt is that I prosecuted the steel trust and I prosecuted the harvester trust, and he did not.

"Now, I am not making any charges against Mr. Roosevelt because he did not. He changed his mind about the operation of the anti-trust law, and he now thinks its operation is not good.

Criticism of Court Decrees.

"He criticises me because I prosecuted the Standard Oil company and the tobacco company through to the Supreme court and got decrees there. He says these decrees are not worth anything and George Perkins, a director of the harvester trust and a director of the steel trust, says those prosecutions do not amount to anything, that they are good for the Standard Oil company and that they are good for the tobacco company.

"He may think so now, but when he wrote those letters, when he worked with Herbert Knox Smith, urging that no suit be brought against the harvester trust, he thought the prosecution against them might injure them.

"Now, my friends, as I say, I am not criticising Mr. Roosevelt's view of the anti-trust law, but what I am asking from him is the same fair deal that he insists he is giving to everybody else.

But, on the Other Hand.

"Suppose I had refused to prosecute the steel trust, and that I had refused to prosecute the harvester trust, and there came out a statement showing that Mr. Perkins had said, 'If you prosecute us we will fight,' and then subsequently they were not prosecuted, and then after that you found that Mr. Perkins had contributed largely to my campaign fund—what do you think Mr. Roosevelt would have said of me in that regard?

"Would he have looked at it with charity and with a feeling that I was not to be criticised? Would he not have said, 'Here, now, you see he is controlled by the interests?'

"And yet Mr. Roosevelt has the courage—I shall not call it anything else—has the courage after that chapter to charge me with being under the particular control of the interests.

"Every man who knows anything about it knows that my administration has prosecuted every violation of law that has been properly brought to the attention of the attorney general."

Asks for a "Square Deal."

The president said he deprecated the necessity that forced him to come out in a political campaign like an ordinary candidate. "If only my personal ambition was concerned," he said, "if only my personal reputation was at stake, I shouldn't bother you, but I consider that I represent a cause.

"I am courageous enough to come out and tell the people what they already know—they recognize the shortcomings of a sudden decision of the people.

"All I ask is a square deal. Mr. Roosevelt believes in referring to the standards of sport as maxims of life. I don't object to it. But all I ask is that he give me a square deal."

The president said he believed that his "job" was to be the executive head, while Mr. Roosevelt believed it was to foment "social revolution."

"But, no; the job is to introduce social revolution, according to Mr. Roosevelt," he added. "I tremble to think what would become of the country if Theodore Roosevelt were to die with so much depending on his life."

ROOSEVELT LEADS IN TEXAS, ACCORDING TO EARLY RETURNS

Meager Reports Show Colonel Ahead—Wilson Appears Favorite of Democrats at Precinct Meetings.

Dallas, Tex., May 4.—[Special.]—Col. Theodore Roosevelt appears to be the favorite candidate of Texas Republicans for president, according to early returns. The reports, however, are extremely meager and the Taft men are making large claims.

Gov. Woodrow Wilson, according to like scattering reports, is ahead in the Democratic race.

Republican and Democratic precinct conventions were held in all the 244 counties of the state today and delegates were chosen to the county conventions which in turn will select delegates to the state conventions. The Republican state convention will be held on May 28.

Most of the city precincts of Wichita Falls, the first place to report, instructed for Roosevelt, and the colonel's followers probably will control the county convention next week. Four precincts in Houston instructed for Roosevelt. The Sherman Republican convention also pledged its allegiance to the colonel's cause.

All the Republican precincts in San Antonio that have sent returns are for Taft. This includes about one-fourth the entire number in the county.

In the city of Wichita Falls, Woodrow Wilson delegates won all the city precincts by about 3 to 1, giving the county undoubtedly to Wilson. Nacogdoches county, in southwest Texas, went for Wilson.

Wharton and Gregg counties favored Wilson. In each the county seat precinct went for Wilson and his supporters claim these particular county seats dominated the remainder of the respective counties.

Western Heights, the first box to report in Dallas county, went for Wilson.

Harmon state headquarters at Dallas received a telegram that every county box in Jefferson county went for Harmon. Beaumont is in Jefferson.

Texarkana instructed for Clark. The Clark campaign came into the open only a few days ago, much later than the other campaigns.

The Texas campaign has been quiet. The candidates mentioned are President Taft and Col. Roosevelt for the Republicans and for the Democrats Gov. Harmon, Gov. Wilson, and Champ Clark.

Suffragists, Wearing Their 39 Cent Hats, Dressed for Yesterday's Parade Through Streets of New York.

From left to right, the women in the picture are Miss Eleanor Brannan, Miss J. Schneiderman, Mrs. Margaret Smith, Mrs. John Rogers Jr. and Miss Elizabeth Wagner.

DUTY TO RUN, SAYS COLONEL

Couldn't Legitimately Stay Out of the Race, He Declares.

HOT MARYLAND FIGHT ENDS.

All Candidates on Ballot Visited State; Primary Tomorrow.

Baltimore, Md., May 4.—The Maryland primary campaign closed tonight and the state chroniclers called it the hottest ever waged within Maryland's boundaries.

The sixteen votes the state will have in the national conventions will be determined by the personal preference for presidential candidates expressed by the people on Monday.

Although brief the campaign has been vigorously conducted. All the candidates whose names will appear upon the primary ballots—Taft, Roosevelt, Clark, Harmon, and Wilson—have visited the state during the three weeks that have intervened since the new primary bill became a law.

Great Throng at Frederick.

It looked as if most of the 40,000 inhabitants of Frederick had turned out to see Col. Roosevelt, when he reached there today. The colonel was met by a band, a squad of mounted men, and a company of boy scouts, and taken through the city to the park where he spoke.

"I would not have come into this contest," said Col. Roosevelt, "if I had felt that I should have legitimately stayed out of it. I came into the contest because I felt more and more that it was a straight lineup between the average man on the one hand and, on the other hand, the men who wished to advance their own interests, either politically or otherwise, at the expense of the people.

Many Have Not Waked Up.

"I do not mean that all the men against us are bad men. There are multitudes of well meaning men against us who have not waked up to the issue. Nine-tenths of wisdom is being wise in time.

"Every crooked politician of every party is against us. The crooked politician in the Democratic party is against us. There are two reasons for that. In the first place, the crook in the Democratic party naturally feels akin to the crook in the Republican party who is against us. Fundamentally their interests are the same. In the second place, the crook in the Democratic party feels that if we are beaten it would be easier for him to win in the election."

Col. Roosevelt's first speech today was made in Westminster. He talked from a platform erected near the railroad station.

Silk Stockings Against Him.

"The silk stockings for the most part are against us in this fight," said Col. Roosevelt. "They ought not to be, for we won't hurt them. They are in a curious alliance with the bosses. We saw this in its height at Massachusetts.

"I am now in that part of Maryland where we count upon a Republican majority. People told me not to come up here because we would get the delegates anyway. But I don't want just enough votes to elect the delegates. I want you to vote with us 4 or 5 to 1, and I think you'll do it.

"Think of what we did in Pennsylvania. There it was a straight lineup between the people and the bosses. We won, and the effect of the victory was felt all over the United States. If Maryland falls us the effect will be to dishearten those who stand with us everywhere.

Warns Backers to Watch for Fraud.

"Our opponents know how to manipulate the returns. You watch them carefully. They are the people who do the bribing. See to it that you don't let our opponents win by trickery.

"I don't think there is any one on our side who will give a bribe, but if you find any such a one, I want you to try to put him in the penitentiary, and I will help you."

BANQUET AT HAMILTON CLUB.

Officers Hold Informal Opening—Official Housewarming Is Scheduled for Next Week.

Officers of the Hamilton club "broke bread" in the new clubhouse at 16 South Dearborn street last night for the first time. An informal banquet was held by the officers and directors and members of the building committee in opening the new building. The official house warming will not begin until next week. The work on the building had been completed and the work of furnishing the clubrooms has already started. This will be completed during the week.

MISSING CAFE MAN WRITES.

Mrs. Percy L. Clark Gets Letter from Husband, Who Is in San Domingo.

Elgin, Ill., May 4.—[Special.]—Mrs. Percy L. Clark, wife of the missing Chicago restaurant man who has had proceedings in bankruptcy filed against him by Chicago creditors, received a letter today from her husband at San Domingo. She says he is solvent and that he made the trip for pleasure. He made no mention of his financial affairs.

GIRL GIVES RULES FOR BABY

Sarah Parvin, 13 Years Old, Tells How to Care for Child.

WATCH WHEN INFANT CRIES.

"Little Mother" Also Advises What Should Be Done in Summer.

A 13 year old girl's lecture to adults and others on the care of children appeared yesterday in the city health department's bulletin. The lecture is in the form of an essay written by Sarah Parvin, a pupil of Little Mothers' schools.

"An infant's body must always be in a healthy, clean condition," the essay says. "If your baby is in perfect health it should look contented and sleep the greater part of the day [from eight to twenty hours] without being rocked.

"Never give the baby any of the ready made soothing sirups. They may contain opium, morphine, paregoric, etc.

"If the baby cries it is for some reason. You should try to find out what that reason is.

"Perhaps it is crying because it is sleepy and wants to be laid down. Turn the infant occasionally when it sleeps.

"Don't think every time baby cries that it is hungry. Feeding too often is worse than feeding not enough.

Patent Medicine's Effect.

"The baby who is given patent medicines will be stupid and sleepy when it grows up and more liable to take disease [if it ever grows up].

"Carelessness is a false step downward toward the ruin of the infant.

"Summer is the time when the young ones suffer a great deal.

"Do not overdress the baby. Have light, washable clothes and change often.

"If you have a cool, shady spot where there are a few trees, let your baby sleep under them. See that the baby's carriage is covered with nets so that the flies and mosquitoes cannot torment it. If the baby is left uncovered, the flies will settle on its face, mouth especially. Flies carry disease and may carry disease to the infant.

"If the baby feeds on milk, keep the milk in a clean, cool place and away from flies.

"If the baby is thirsty give it cooled, boiled water to drink.

"Baby must have a bath every day.

Describes 30 Cent Bed.

"A bed can be bought for 30 cents. It is made of wicker and is like an ordinary clothes basket. Have a small mattress to fit the basket. Line the inside of the basket with a ruffle of plain, white sheeting to prevent baby from scratching itself as it rolls around. You should have two pieces of tape attached to the mattress so that it can be hung to air or dry when soiled. Make a slip for the mattress.

"Do not use a pillow for the baby. If you wish to raise the head a little place something under the mattress to raise it up a little.

"The room in which a baby sleeps must be ventilated every day. Baby should always sleep by itself."

Another new free tuberculosis dispensary has been opened by the dispensary department of the Municipal Tuberculosis sanitarium. Its location and hours are as follows: Provident Tuberculosis dispensary, 57 West Thirty-sixth street. Open Wednesdays and Thursdays, 3:30 to 5:30 p. m.

Persons eligible for dispensary treatment in the district bounded by Michigan avenue, Forty-seventh street, Stewart avenue and Twenty-ninth street, will be cared for at this dispensary.

INTERSTATE COMMERCE BOARD CALLS BOAT LINE A "FRAUD."

Says Salt Company "by Manipulation" Has Successfully Evaded Rate Law for Years.

Washington, D. C., May 4.—In a decision handed down today in the case of the Colonial Salt company and others against the Michigan, Indiana, and Illinois line and various common carriers, the interstate commerce commission held that the boat line, organized and maintained by certain salt companies, was "a mere device to defraud the law and payments made to it by rail carriers in the guise of division of rates or rebates."

The opinion says a salt company "by manipulation of the situation has successfully evaded the law for some years and thereby has enjoyed material advantages over its competitors."

The commission says that "just how far the rail lines may justly be charged with knowledge of the real character of the Michigan, Indiana and Illinois line, and how far they should be held responsible for the rebates paid to these salt companies in the form of divisions to their boat lines is not clear. However that may be, the further continuance of these relations cannot be excused and will not be tolerated."

Fall in Hot Water Fatal.

The 18 months' old daughter of Max Kenig, 606 East Thirty-seventh street, died yesterday as the result of falling into a pan of hot water.

LEVEE BREAKS IN LOUISIANA

Town of Bordelonville in Avoyelles Parish Flooded.

HIGH MARK AT NEW ORLEANS.

Former Record Buried by Nearly Foot; Many Refugees Near Starvation.

Melville, La., May 4.—The ten mile levee on the Bayou des Glaize, in Avoyelles parish, broke this afternoon, and water flooded the town of Bordelonville. The Texas and Pacific today took another trainload of people north, most of them from the endangered country just south of here.

Floods Grow Worse.

New Orleans, La., May 4.—Flood conditions in the lower Mississippi valley continue to grow worse. The former record was buried by almost a foot here.

The water at Torras, La., is pouring through a levee crevasse, with an ever widening gap, and another breach is threatened. Reports from the inundated section north of New Roads says the flood water is traveling at a rapid rate toward the Atchafalaya river. A telephone message from Lettsworth said the town was deep under water, and hundreds of persons in the surrounding country are marooned on housetops.

Conditions at Baton Rouge are hourly growing more menacing. A force of 1,000 men worked all night trying to prevent a break directly in front of that city.

Refugees Near Starvation.

Vicksburg, Miss., May 4.—There has been a great amount of suffering among the flood refugees of the Black river district in Louisiana. Many of them are at the point of starvation and others almost naked.

PRIEST ANSWERS METHODISTS AND DEFENDS CATHOLICISM.

The Rev. P. J. O'Callaghan Points to 600 Women at League Luncheon to Disprove Charge of "Oppression."

The annual luncheon of the Catholic Woman's league in the Congress hotel yesterday afternoon was attended by more than 600 women prominent in the club and in the social and civic life of Chicago. It was the last meeting of the season.

The Rev. P. J. O'Callaghan spoke of the woman's club movement and also referred to Protestant criticism of the Roman Catholic church.

"I see the Methodists in session at Minneapolis yesterday criticised our activities and declared our methods and attitude to be oppressive of the individual conscience," he said. "I would like to say to this unjustified charge that if the Methodists or any Protestants could look in on this scene of nearly 700 Christian Catholic women today the charge would be amply refuted.

"We are broad—broader than many others—and in our work encourage individual conscience, honesty of purpose, and fealty to the church."

Mrs. J. L. Riley, the president, was in charge of the arrangements.

NO BUTLER STATUE IN BOSTON.

State House Committee on Ways and Means Votes "Ought Not to Pass" on Bill—One of Many Failures.

Boston, Mass., May 4.—The proposition to erect a statue of the late Maj. Gen. Benjamin F. Butler, either within the state capitol or upon the statehouse grounds, received another setback today when the house committee on ways and means voted "ought not to pass" on the bill. The Butler statue bill has been before the legislature every year for many years, but has always failed to pass.

SOCIETY MEETINGS.

APOLLO COMMANDERY NO. 1, KNIGHTS TEMPLAR, Asylum No. 29 W. Monroe-st.—Stated conclave Tuesday, May 7, 1912, at 8 p. m. for business and work. Drill at 9:30 p. m. Visiting Sir Knights cordially invited.
NATHAN L. MAHER, Eminent Commander.
HENRY S. TIFFANY, Recorder.

ST. BERNARD COMMANDERY NO. 35, KNIGHTS TEMPLAR, 91 La Salle-av.—Special conclave Wednesday, May 8, 1912, 7:30 p. m., for work. Visiting Sir Knights cordially invited.
H. D. MORELAND, Commander.
ACORS W. RATHBUN, Recorder.

CHICAGO COUNCIL PRINCES OF JERUSALEM—State and annual meeting in the Preceptory, 921 Dearborn-av., Thursday evening, May 9, at 8 o'clock. Election of officers and reception of reports. DEBINE J. HERRMANN, 32°, S. I.
CHESTER S. GURNEY, 33°, Secretary.

WILEY M. EGAN CHAPTER NO. 126, R. A. M., 29 W. Monroe-st.—Stated convocation Friday, May 10, at 7:30 p. m., sharp. Work on Mark degree. Visiting companions welcome.
DAVID T. DRUMMOND, E. H. P.
B. L. ANDERSON, Secretary.

CLEVELAND LODGE NO. 211, A. F. & A. M., Temple Hall, Masonic Temple—Special meeting Wednesday evening, May 8, 1912, at 6 o'clock. Entered Apprentice degree. WILL J. BELL, Master.
WM. D. WATSON, Secretary.

I WILL LODGE NO. 141, I. O. O. F., Madison-st. and California-av.—The First degree will be conferred Monday evening. Visitors cordially invited to attend. OSCAR H. AHRENS, N. G.

TENTS AND AWNINGS.

300 SLIGHTLY USED 7X7 TO 8X10 AND NEW tents. Kerr Mfg. Co., 1007 Madison. Monroe 2443.

OWENS ASKS COURT'S MERCY

He and Aids Tell McKinley They Meant No Disrespect.

ATTACK APRIL INJUNCTION.

Assert Lawyers Told Them Judge's Order Was Effectless.

County Judge John E. Owens, Chief of Police McWeeny, Sheriff Zimmer, and other officials who ignored Superior Judge M. L. McKinley's injunctional order on April 15, threw themselves on the mercy of the court yesterday and pleaded they had meant no disrespect to Judge McKinley.

This sudden change in attitude on the part of the seven defendants followed the denial by Judge McKinley of motions to vacate the injunction and set aside the contempt citations, which were issued after the officials had refused to honor the Superior court order not to interfere with the Democratic county convention.

Put Responsibility on Lawyers.

Judge Owens, Chief McWeeny, and the other offenders averred through counsel they had disregarded the injunction only when advised by their lawyers that Judge McKinley had no jurisdiction in the premises. The Superior court jurist, in announcing his decision, said he always had been sure of his jurisdiction and had been absolutely convinced by the arguments of opposing lawyers.

Every contention made by Alfred S. Austrian, counsel for the complainant, County Chairman John McGillen was upheld by Judge McKinley.

The hearing on the contempt charges was set for Tuesday by Judge McKinley. It will then be up to Judge Owens and his fellow defendants to show cause why Judge McKinley should not assess penalties for disobedience of the court order. He has the right to commit them to jail or fine them.

May Not Take Testimony.

Mr. Austrian has not decided whether to take testimony in the case, which now will be tried on the issues, or whether the evidence of contempt will be submitted in affidavits from witnesses of the riotous scenes at the Seventh regiment armory on the day of the convention.

The defendants appealed to the Appellate court on the overruling of the motion to vacate the injunction. This appeal, it was said, will not act as a bar to the hearing on the issues before Judge McKinley.

Attack McKinley's Injunction.

The answers filed by the respondents were largely similar. To Judge Owens' answer was attached a stenographic copy of the proceedings of the convention, while Election Commissioner Czarnecki, on the order of the county judge, occupied the chair.

All the answers declared Judge McKinley's injunction null and void and charged allegations in Chairman McGillen's petitions were untrue in many respects, particularly where fraud and collusion is alleged.

Judge Owens contends the Seventh Regiment armory was rented for the precinct committeemen to hold a convention and that they appeared there for that purpose and were denied admittance by Capt. Octigan at the suggestion of Chairman McGillen.

For the purpose, he says, of protecting the rights of the committeemen and to preserve the peace and public order, Judge Owens asserts he ordered Assistant Chief of Police Schuettler to open the doors of the armory.

Says McGillen Was Not Excluded.

After the doors were broken open, he avers, every precinct committeeman present who exhibited his credentials was permitted to enter. He denies Chairman McGillen was excluded, but on the contrary asserts McGillen's name repeatedly was called and an effort made to find him and invite him as a precinct committeeman to participate in the meeting. He says McGillen could not be found.

Denial also is made by Judge Owens that Czarnecki acted as temporary chairman, nor did he designate who was to enter the hall. Czarnecki, he says, merely produced a roll showing the names and voting power of each committeeman.

On the vote for temporary chairman, he says, 814 of the 1,497 committeemen, including twenty-five from the country towns, voted for Robert Redfield, casting 2,584½ votes out of a possible 4,649. After the election of Redfield, he reminds the court, Czarnecki withdrew from further participation in the meeting.

STORE AND OFFICE FIXTURES.

JULIUS BENDER,
901-903-905-907-909-911 W. MADISON-ST.
TELEPHONE MONROE 1712.
PRIVATE EXCHANGE. ALL DEPARTMENTS.

Chicago's largest, foremost, complete store and office outfitters.
We have reached this position due to the fact that our material, finish, and workmanship have always been held first in mind.
We carry a complete line of second hand fixtures for any kind of business.
New fixtures made to order on short notice.
Floor plans and estimates furnished.
No order too large or too small to receive our prompt and careful attention.
We sell only the best.
Our prices are right.
Our service cannot be beat.
When in the market for store and office fixtures, call and get our prices and we show you how we can save you 25 to 50 per cent on your purchase.
Our customers are our best references; country orders crated f. o. b. Chicago; terms cash or time.

—THE HOUSE OF QUALITY—
MANUFACTURER OF HIGH GRADE STORE AND OFICE FIXTURES,
MADISON AND PEORIA-STS.

SODA FOUNTAIN.

We carry on hand the largest stock of new and second hand iceless soda fountains in Chicago; up to date in every respect.
First class workmanship.
All fountains guaranteed.
Our prices cannot be beat.
Our service is the best.
TERMS TO SUIT YOU.

JULIUS BENDER,
MANUFACTURER OF HIGH GRADE SODA FOUNTAINS, STORE AND OFFICE FIXTURES,
MADISON AND PEORIA-STS.

BUTCHERS, ATTENTION.
The ONLY place to buy MEAT MARKET fixtures, computing scales, etc.

JAC. LEDERER,
THE RELIABLE STORE FIXTURE HOUSE,
644-648 W. Madison-st. Phone Monroe 2496.

Mfrs. of that "RELIABLE BUTCHER'S PRIDE." The only cooler with a guarantee—all designs and sizes.

SLAUGHTERING SALE.
$9,000
worth of fixtures, such as mirrors, wallcases, etc., purchased at auction of THE WORLD and CAFE BRAUER,
offered at 20 cents on the dollar.
This is a seldom opportunity that merits the attention of all
STORE FIXTURE BARGAIN HUNTERS.
Now on sale at
JAC. LEDERER, Inc.
644-648 W. MADISON-ST.
Phone Monroe 2496, all depts.

OFFICE FURNITURE—
SOME EXCEPTIONAL BARGAINS
in desks, chairs, partitions, filing devices, settees, etc.
CLOSED OUT BELOW COST.
JAC. LEDERER, Inc.
644-648 W. MADISON-ST.
PHONE MONROE 2496.

BARGAINS—STORE FIXTURES—
Largest variety new and used store fixtures of every kind.
Special bargains in fixtures for drug stores, ice cream parlor, confectionery and cigar, grocery and meat markets, restaurants, etc. Terms, cash or time.
Be sure to see us before you buy. Country orders f. o. b. Chicago crated free.
CHAS. BENDER CO., 606-14 Wells-st.

FOR SALE—SODA FOUNTAIN.
E. B. CHEECH, Elkhart, Ind.

FOR SALE—$25 NATIONAL CASH REGISTER; keys to fit $5. 2045 Prairie-av.

FOR SALE—4 FLOOR AND 6 COUNTER SHOW-CASES; GOOD CONDITION. 464 W. 63D-ST.

ASKS FOR CHANGE IN M. E. DISCIPLINE

Resolution Eliminating the Amusement Clause Is Referred to Committee.

MAY RETIRE BISHOPS.

H. W. Rogers, Former President of Northwestern University, Offers a Solution.

BY THE REV. W. B. NORTON.

Minneapolis, Minn., May 4.—[Special.]—The vitality of the amusement question in the general conference of the Methodist Episcopal church was again manifested today by another attempt to secure action which would eliminate the specifications from the discipline. The motion was made by Benjamin F. Edsall, an attorney from Newark, N. J.

The resolutions quoted freely from the recommendations of the board of bishops announced by Bishop Cranston in the episcopal address delivered yesterday, in which allusions from the discipline were suggested. Immediate action was asked for, but after a lively discussion the question was referred to the committee on the state of the church.

A solution of the vexed problem of the superannuation of the bishops was presented in resolutions offered by Henry Wade Rogers of the Yale University Law school, former president of Northwestern university, which provide for the possible retirement of the bishops when they reach the age of 70 and the certain retirement of them at 75.

Manner of Retirement Suggested.

The retirement at 70 years of age is to be done by action of the board of bishops and retirement at 75 is by age limit without other considerations.

"The present method of retiring bishops," Dr. Rogers said, "has broken the hearts of some of our noblest and ablest men."

He cited in support of his resolutions the practice in the army and navy of an age limit for effective service and in the case of judges in several of our states.

If the 75 year limit is enforced this year only Bishop H. W. Warren, among those who are still effective, would come under the rule. He is 81. If the 70 year limit is acted upon the effective bishops included would be J. C. Hartzell, 70; T. B. Neely, 71; C. W. Smith, 72; Earl Cranston, 72, and D. W. Moore, 73.

The newest and most radical action of the day was proposed in resolutions by Marvin Campbell, South Bend, Ind., concerning the publication of the denominational church papers, including the Northwestern Christian Advocate, published in Chicago, and the other papers numbering more than a dozen.

Call for Four Church Papers.

The resolutions offered call for only four church papers, one to be printed in German and three in English. One of these is to be called the Eastern Christian Advocate, to be published in New York; one in Kansas City, to be called the Central Christian Advocate, and one on the Pacific coast, either at Portland or San Francisco, to be called the Western Christian Advocate.

The price is to be reduced to $1.50 per year and church leaders are to be asked to contribute without expense to the papers. No subsidies are to be given to the papers for their support, and the Epworth Herald is to be made a monthly if it continues to show loss. The report showed the loss on all of the papers during the last four years has aggregated $212,000.

Other radical action proposed was the naming of editors, secretaries of the benevolent societies, and the agents of the Book Concern by the publishing interests of the church, only after recommendation of the board, and not by popular election. The resolutions were referred to the committee on the Book Concern for further consideration.

Child Labor Condemned.

Resolutions condemning child labor in mines and factories were introduced by the Rev. H. J. Coker of Denver, Colo., in which he declared the children now employed in various activities number 2,500,000.

The resolutions were referred to the committee of the state of the church, with the request that some action more than resolutions be taken in the matter, and that aid be given other agencies in seeking to work a genuine reform of abuses set forth.

INSTRUCTION.

LILLIAN E. WALKER, 74 AUDITORIUM Bldg., teacher of the old and established Italian method of singing; competent, experienced assistance given voices uncultured or misplaced; physical culture an auxiliary; trial lesson free of charge Wed. and Sat. 'tel. Harrison 800. I make singers.

GERMAN CONVERSATION LESSONS FOR CULTURED persons or artists (singers preferably versed in the language), who wish to perfect their knowledge or pronunciation of German, given by German university graduate; D. Ph. Address P 385, Tribune.

PROFESSIONAL TRAINING IN HIGHER ACCOUNTANCY—Unequaled opportunities afforded those who take our instruction. Full particulars of the best course of its kind in existence free of charge. Address Registrar, 1345 Peoples Gas Bldg.

RAGTIME PIANO PLAYING POSITIVELY taught in 10-20 lessons. 4 Christensen Studios, Suite 83 Auditorium; Harrison 4656; 526 S. Western-av. (West 3211); 718 W. 63d-st. (Stewart 3611); 1572 N. Halsted-st. (Lincoln 1154). Booklet mailed.

BE A PRIVATE SECRETARY
and increase your income. Write us and we will explain how it can be accomplished. RICH, 1241 Peoples Gas Bldg.

50C—PIANO, MANDOLIN, GUITAR, VOCAL; thorough methods; reduced; South S. Address P 298, Tribune.

SPANISH TAUGHT BY A SPANISH LADY. Formerly government instructress of ladies in Cuba. For particulars address H. C. 391, Tribune.

SPANISH, BOTH FOR BUSY PEOPLE AND regular students; special offer. Address P 8, Tribune.

ARITHMETIC, ALGEBRA, GEOMETRY, English. MISS BENNETT, 715 Oakwood-blvd.

ENGLISH, GERMAN, FRENCH, $5 3 MONTHS. 715 North-av., nr. Halsted. Phone Lincoln 2211.

BEST PIANO AND VOICE LESSONS. PRIVATE recitals; lady graduate. Address P 475, Tribune.

BOOKKEEPING TAUGHT PRIVATELY IN 10 lessons by expert acct. Address P 506, Tribune.

RETOUCHING SCHOOL, 3366 DREXEL-BLVD., est. 12 years (formerly Schiller Bldg.).

MUSICAL AND DRAMATIC.

JACOBSEN'S SCHOOL OF OPERATIC TONE, international, fancy, and quick step dancing, Asian interpretative dancing. Auditorium Building, Wabash-av. entrance, 6th floor. Established 1896.

VAUDEVILLE SKETCHES, MONOLOGS written, staged, $25 up. Satisfaction guaranteed. Call afternoons. FELIX FANTUS, 629 S. Dearborn-st., 4th floor.

WANTED — EARNEST STUDENTS; SUMMER rates; European teachers; foremost concert and special teachers' (8 weeks) courses. State treatment. Address S 388, Tribune.

PERMANENT VOCAL INSTRUCTOR. Lady will take a few pupils at their homes at $1 per lesson. Address P 452, Tribune.

VOCAL INSTRUCTION BY MAIL—Learn "how to produce rich, pure tones;" sample lessons free. Address P 169, Tribune.

'CELLO PLAYER DESIRES POSITION—Theater or hotel; have also some orchestra experience. Address P 467, Tribune.

VIOLINIST WANTS POSITION; EXPERIENCED in theater and orchestra work. Address P 7, Tribune.

SITUATION WANTED—VIOLINIST IN MOVING picture theater. Address P 119, Tribune.

JEWELRY, WATCHES, ETC.

BE SURE TO BUY YOUR DIAMONDS AT responsible places. Genuine bargains in guaranteed diamonds of all sizes. GEORGE J. MOY, Reliable American Pawnbroker, 7 W. Adams, second door west of State-st.

HIGHEST CASH PRICE PAID FOR DIAMONDS, pearls, pawn tickets; gold and silver. Bargains for sale. T. M. ROBINSON, R. 608, 7 W. Madison-st., s. w. cor. State.

WANTED—PAWN TICKETS, DIAMONDS, pearls; highest cash price paid. Room 8, Grant, corner Madison and Dearborn-sts.

SPECIAL—$35 DIAMOND RING AT $1 per week; credit terms of 50c a week. OLSEN & SON, 4th floor, 208 S. State-st.

CASH FOR OLD GOLD, SILVER, AND DIAMONDS. McVicker Theater Bldg.

HIGHEST CASH PRICE PAID FOR DIAMONDS and old gold. Evans & Co., 1120, 29 S. State.

FINDS MRS. ROACH SHY ON MORALITY

Jury Upholds Charges Preferred Against Her in Suit of Spouse.

ACTION ON DIVORCE NEXT.

Judge Will Decide Now Whether or Not Husband Is Entitled to a Decree.

That Mrs. Mary E. Roach has been guilty of immorality was decided yesterday by a jury before Superior Court Judge McDonald. The verdict was sealed and will not be announced officially before tomorrow morning.

The verdict puts on Judge McDonald the responsibility of deciding whether or not Frederick Lyon Roach, son of President John M. Roach of the Chicago Railways company, is entitled to a divorce from the woman, who is said to have had fourteen affinities.

It was the ruling of the court on Friday that Mrs. Roach's cross bill to her husband's petition, alleging misconduct on his part, was not sustained by the evidence. On motion by Attorney Weymouth Kirkland the cross bill was dismissed.

Jury Deliberates Five Hours.

The question of Mrs. Roach's morality was given to the jury at 10 o'clock in the morning. The sealed verdict was left with officers of the court before 3 in the afternoon.

As soon as the court's decree is entered the third divorce suit in which the young couple has figured will be over. Mrs. Roach brought the first two, gaining a decree in 1910. They were remarried shortly afterward.

The present action, brought by Mr. Roach, has been unusual not only because of the man friends of the women who have been named, but on account of the constant shadowing of Mrs. Roach by detectives who gained evidence against her.

Maid Gives Evidence.

Names of her fourteen men visitors were given by Miss Agnes Oberg, former maid, who became offended when her services for several weeks were not paid for, and testified against her mistress.

Harry Jackson, Mrs. Roach's chauffeur, sold of automobile tours by her and different men. Photograph plates reproducing different hotel registers, showing how Mrs. Roach and her friends registered as man and wife, were produced at the hearing and allowed as exhibits.

None of the parties or attorneys could be reached at night, and it is not known if any new action is contemplated by either side.

FOUR DIVORCE SUITS FILED; WIFE IS COMPLAINANT IN EACH

Cruelty, Desertion, and Habitual Drunkenness Figure as Causes of Marital Infelicity.

Cruelty, desertion, and habitual drunkenness figured prominently in the applications for legal separations filed in the Circuit court yesterday.

Mrs. Eleanor Koch seeks a divorce from Paul Koch on the ground of cruelty. She sets forth that she was married on Nov. 12, 1906, and recites numerous occasions when she avers her husband was guilty of cruelty towards her. They have one child, Frederick, 4 years old, whose custody Mrs. Koch asks.

Mrs. Virginia Velleaus Poole asks for a divorce from Myron A. Poole Jr. on the ground of habitual drunkenness. She recites that she was married Oct. 12, 1909, and lived with him until May 2, 1911.

Charges of desertion are made against Charles E. Harper by his wife, Emma M. Harper. Mrs. Harper in her bill sets forth that she was married June 28, 1881, and that her husband deserted her Feb. 28, 1910.

Habitual drunkenness is charged to Frank E. Lewis by his wife, Ethel Sterling Lewis. Mrs. Lewis sets forth that she was married Oct. 17, 1904, and lived with her husband until April 15, 1911.

ASSERTS HER HUSBAND LOST SIXTEEN JOBS IN THREE YEARS

Mrs. Roman Prybylski Tells Court of Hardships Caused by Habits of Her Runaway Spouse.

Mrs. Roman Prybylski appeared before Judge Sabath yesterday with her 1 year old son, Leo, in her arms, and Edward, 2 years old, trailing behind her skirts. She tried to show why she should not be ordered to vacate her habitation at 1627 West Eighteenth street.

Mrs. Prybylski said her husband left her five weeks ago, that he drinks, and that he has had sixteen jobs in the last three years, but has lost them one after the other. An installment house is dunning for the furniture.

Judge Sabath said that the law compelled him to make her vacate her rooms, but he saw to it that she was conducted to the Bureau of Charities.

"When I do not watch my Eddie he sneaks to the garbage cans along the alleys to find something to eat," said the mother, who is 32 years old, but who looks like a girl of 15.

PLAN A NEW KIND OF HOSPITAL.

First Institution Solely for Treatment of Locomotor Ataxia Assured—$100,000 Gift for Free Ward.

The first hospital in the United States to be conducted solely for the cure of locomotor ataxia will be built at Forty-first avenue and Irving Park boulevard, according to plans concluded at a meeting of physicians in the Hotel La Salle yesterday afternoon. The institution will be called the Frankel sanitarium, and will have one ward in which needy persons will be treated free. The sum of $100,000 has been pledged for the maintenance of the free ward by a prominent philanthropist of Chicago, according to announcement made by Dr. Herman Silverman.

LICHTSTERN SUIT NEARS END.

Arguments Concluded, but Briefs Will Be Submitted Before Grain Storing Decision Is Announced.

Arguments were concluded yesterday before Judge Smith, in the Circuit court, in the injunction proceeding brought by Adolph J. Lichtstern, against the J. Rosenbaum Grain company. The bill charged the defendants with violation of law in selling grain on track to go to store in their own elevators. The attorneys asked permission to file briefs, and these will be submitted before the court makes a decision. It is contended by many that a favorable ruling for Lichtstern will virtually give him complete control of the trade situation.

Gault Cleanup Parade: a Study in Contrasts.

Two hundred boys and girls of "Little Italy" have been educating Gault court. The method was to march with banners bearing such legends as these: "A Clean City for Clean People," "Clean Hands, Clean Faces, Clean Hearts," and "Clean Zone. Are Your Yards Dirty?" Along with these were American and Italian flags.

ENDS OWN LIFE AT 80 YEARS

Charles Stein Shoots Himself While in Hyde Park Rest Cure.

IS RETIRED MANUFACTURER.

Quit Business in Milwaukee Twelve Years Ago and Toured Europe.

Charles Stein, for thirty years a manufacturer in Milwaukee, and a brother of former Superior Judge Philip Stein, shot and killed himself yesterday at the Hyde Park Rest Cure, 5412 Ellis avenue, where he had gone for medical treatment. He was 80 years old. Suicide is attributed to ill health.

Returns from European Tour.

Mr. Stein retired from business twelve years ago and came to Chicago, spending a good deal of the time in European travel. A few weeks ago he went to the North Shore sanitarium at Winnetka, suffering from breakdown, and finally to the Hyde Park institution.

He arose about 7 o'clock, dressed, and went into the rear yard. A few minutes later Mrs. Marie Parks, one of the attendants, heard a shot and found the old man lying on the ground, a revolver beside him. He was bleeding from a wound over the right eye. He died at Washington Park hospital without regaining consciousness.

Came to America in 1850.

Mr. Stein was born in Germany. He came to this country in 1850. For several years he resided in Waukesha, Wis., moving to Milwaukee in 1870. He has been in failing health for years. Judge Stein is a member of the firm of Stein, Mayer & Stein. The suicide's other brother is Louis Stein, hat manufacturer. There are five children—Max, in Georgia; Louis J., Albert, Oswald, and Miss Fanny Stein, in Chicago. Funeral arrangements are not completed.

JUDGE FIXES DOG REWARD AFTER CONTROVERSY IN COURT.

Mrs. A. J. Pardridge Caused Arrest of the Finder of Her Pekin Melah After Failure to Agree.

Adequate rewards for finders of dogs may now be indexed among other res adjudicata. Arguments of a rich woman who lost and a poor woman who found Pekin Melah, a "golden amber" dog of choice lineage, made the precedent before Municipal Judge Caverly, who fixed a reward at $10.

Advertisements have been appearing in THE CHICAGO TRIBUNE want columns beseeching the return of Pekin Melah to its mistress, Mrs. A. J. Pardridge, 357 Fullerton avenue, wife of the president of A. J. Pardridge & Co., real estate dealers.

Mrs. Jessie Woods, 3852 West Twenty-fourth street, telephoned Mrs. Pardridge on Thursday afternoon that she had found Pekin Melah and would return the dog for a substantial reward. She said she would consider offers.

"I offered her $10, but she refused to accept it," Mrs. Pardridge testified in court. "Then I offered her $20. She refused this, too. Finally I told her to leave her name and address and she consented to do this."

Mrs. Pardridge caused Mrs. Woods to be taken into custody at noon yesterday.

"I did not know the dog belonged to Mrs. Pardridge until last Thursday," Mrs. Woods testified.

"If you had read the newspapers you would have learned who the dog belonged to," interrupted Mrs. Pardridge.

"If I was the wife of a millionaire like you and had servants to do my work I might find time to read newspapers," replied Mrs. Woods. "I am a poor woman and I have too much work to do to read newspapers for missing dogs."

LEATHER LUNGS COST HIM $5.

Shouting West Side Produce Dealer Explains He Was Trying to Stimulate Trade.

John Generis, a west side produce merchant, was arraigned yesterday before Municipal Judge Himes.

"What was the defendant doing when you arrested him?" the judge asked of Policeman Tabling. "Shouting?"

"Sure he was, and I really believe the defendant has leather lined lungs, your honor."

Generis explained he was trying to stimulate trade, but the court fined him.

BOY CHASES BALL; HIT BY AUTO.

Youth Dashes Into Street and Motor Car Strikes Him—Driver Fails to Stop.

Edward O'Gara, 3620 Parnell avenue, and other boys were playing at West Thirty-fourth street and Shields avenue yesterday when their ball rolled into the street. O'Gara went after it. Just as he was picking up the ball an automobile struck him and injured him. The driver did not stop. According to witnesses, the machine bore state license tag No. 13,693.

PERJURY QUIZ IN BEEF CASE

Assistant Attorney General to Compare Testimony of Witnesses.

HARVESTER MEN SERVED.

C. H. McCormick and Other Officials Accept Summonses.

Oliver E. Pagan, special assistant to the attorney general, will arrive in Chicago tomorrow to examine, among other things, the transcript of testimony offered by "beef trust" employés before the federal grand jury and the trial jury that acquitted the ten packers. On divergence of statements is based the government's belief that cases of perjury may be established and brought before a new grand jury for action.

Opening of a civil suit for dissolution of the $50,000,000 National Packing company will await the start of the hearing of the similar suit already filed in St. Paul against the International Harvester company, scheduled for hearing tomorrow.

Harvester Officials Accept Service.

Service on Cyrus H. McCormick, Harold F. McCormick, John J. Glessner, John P. Wilson, and other officials and directors of the International Harvester was effected by United States Deputy Marshal Griffin without difficulty. The elder McCormick assured the deputy smilingly that he would be in St. Paul, shook hands with him, and nodded pleasantly as the surprised government man left the offices.

Marshal Hoy also received from St. Paul summons for George W. Perkins, Norman B. Ream, E. H. Gary, and other Harvester directors resident of New York City, but frequently in Chicago. Duplicates were served on them in New York.

Packers' Lawyers Get Busy.

One of the best men says the information that unless the packers' promise to dissolve voluntarily was kept the government would revive the old bill for involuntary dissolution has forced the packing town lawyers to a realization of what is likely to occur. A meeting of the principal attorneys will be held in a day or so to consider the delayed fulfillment of the pledge made prior to the victory in the criminal case. It is realized that voluntary dissolution would be preferable to judicial enforcement.

POLICE GUARD LEATHER PLANT AFTER RIOTING BY STRIKERS.

Fear Recurrence of Trouble at Factory of Stone Bros. & Co. in West Polk Street.

A large force of police was kept on guard yesterday and last night at the plant of Stone Brothers & Co., leather manufacturers, 1501 West Polk street, following the riot of strikers Friday night. More than 100 employes of the concern were locked out ten days ago. Since then the factory has been operated with nonunion men.

Trouble between the Chicago leather manufacturers and the union started fourteen months ago over working conditions. The first violence occurred at 9 o'clock Friday night. When the workers started to leave the plant a mob of strikers attacked them with stones.

Two wagon loads of policemen were rushed to the scene from the Maxwell street station. They were compelled to use their clubs in order to disperse the rioters. Ten men were arrested on the charge of disorderly conduct. They admitted that they were strikers.

Stone Brothers formerly conducted a union plant. When strikes were called on several other leather factories in the city this concern accepted the unfinished work of the others. The union men refused to handle it, with the result that they were locked out.

Samuel Nedelman, 1300 West Fourteenth street, and Abraham Goodman, 902 Laflin street, strikers, were arrested last night after they are alleged to have created a riot in front of Stone Bros.' plant.

MAYOR'S TITANIC FUND GROWS.

Additions Bringing Subscriptions Up to $2,209.82 Made and Forwarded to New York.

The mayor's Titanic fund was increased to $2,209.82 by additions yesterday. The new contributions are as follows:

Bailey & Bailey, Savannah, Ill.	$ 5.00
Church of the Redeemer	2.00
First Church of Christ, Scientist	200.00
Total	$ 207.00
Forwarded	2,002.82
Grand total	2,209.82

BOY AND MAN SHOT; MYSTERY.

Police Investigate Street Crime, After Which Two Unidentified Italians, One Wounded, Escape.

The police are investigating a mysterious shooting in which 4 year old John Worso and an unidentified man, supposedly an Italian, who escaped, were wounded at noon yesterday near 955 Hope street, the boy's home. The man who shot also escaped.

6,000 FREIGHT MEN STRIKE

Handlers and Clerks for Railroads Walk Out at Midday.

HIGHER WAGES DEMANDED.

Company Offers of Material Advances Rejected.

Between 6,000 and 7,000 freight handlers and receiving and delivery clerks employed by railroads entering Chicago walked out yesterday at noon. This action followed a vote taken Friday night at a meeting in Hod Carriers' hall, when a proposition submitted by the railroads was turned down by a decisive vote.

The railroads offered an advance of 5 cents a day to freight handlers and $2.50 per month to clerks.

The men asked an increase of 10 cents a day to freight handlers and $5 per month to clerks, with a nine and one-half hour day in place of a ten hour day, half holidays on Saturday with full pay, and a two weeks' vacation each year with full pay for employés in service a year or more.

Old Agreement Expires.

Under the old agreement, which expired May 1, the freight handlers were receiving 22 cents an hour for a ten hour day and the clerks from $60 to $67.50.

All roads were affected except those whose freight handlers do not belong to the union. Among these were the Erie, Alton, Pennsylvania, and in part the Chicago and Northwestern. The latter employs union men only at its Wood street station. These went out, but the nonunion freight handlers at State street and Grand avenue remained in service.

Handle Situation Easily.

Yesterday being a light day for freight, the railroads had little difficulty in handling the situation and have today in which to prepare for taking the places of the strikers.

General managers of the different roads, who have jurisdiction over the freight handlers, expressed a determination to fill the places of the strikers and have been assured protection by the police.

Detachments of police were stationed at all the freight terminals in the city. No attempt was made during the afternoon to fill the places of the strikers.

The walkout was free from any indications of violence. The strikers went from the freight yards to Hodcarriers' hall, 814 West Harrison street, where a massmeeting was held. P. J. Flannery, local president, addressed the meeting.

"We are ready and willing to arbitrate," he said. "This strike must be conducted without violence."

FIND TWIN DEATHS DUE TO GAS BURNING OXYGEN OUT OF AIR.

Coroner's Jury Solves Mystery of the Renshaws, Found Suffocated in Their New Residence.

The mystery of the deaths of Mr. and Mrs. Charles J. Renshaw, who were found on Friday in their cottage at 2785 Wilcox avenue, was solved yesterday at the coroner's inquest at 2923 Van Buren street. They were suffocated by nonoxide gas which formed when a gas heater burned all the oxygen out of the air. They had been married less than a year.

Police from the Warren avenue station found the temperature inside the house was 130 degrees. The gas burner beneath the water boiler in the kitchen was lighted. The water in the tank had been boiled dry. A window in the kitchen was down two inches from the top, but this was not sufficient to prevent the pollution of the air.

Mr. Renshaw himself installed the heater which caused the deaths. The cottage was completed only last Saturday, and the owner put in the connections for the heater after the contractor had turned the place over to him. There is a city ordinance compelling the connecting of water heater burners with flues. It was adopted three years ago, after the coroner's office made tests which proved that the open flame poisoned the air.

FIND HOSPITAL OVERCROWDED.

County Authorities Take Steps to Care for Contagious Disease Patients.

Inadequate accommodations for the care of patients afflicted with contagious diseases caused county authorities to take steps yesterday to relieve the situation.

Dr. Spalding of the city health department said accommodation for 1,200 patients is needed, whereas there is room for only 250.

President Bartsen of the county board asked Dr. George Sultan to communicate with various hospitals of the city with a view to transferring some of the county patients.

Ohio Society Is Organized.

The Ohio society of Chicago was organized last night at Hotel La Salle. Orva G. Williams was elected president; Judge W. H. McSurely and Dr. Frank W. Gunsaulus, vice presidents; Dr. Lewis H. Montgomery, secretary; County Attorney Francis S. Wilson, treasurer, and Robert Deahn, sergeant-at-arms, committee.

FOR AND AGAINST PARK CONTRACT

Defenders Urge Speedy Settlement So the Field Museum May Come Downtown.

CITY CLUB HEARS DEBATE

Opponents Claim City Owns Land Involved; Say Plan Would Increase Nuisance.

The new contract for the lake front between the south park commissioners and the Illinois Central railway which is now in the Circuit court was debated before the City club yesterday afternoon for three hours. Charles L. Hutchinson, Charles H. Wacker, and Edward B. Butler spoke in favor of the plan while Morton D. Hull, Lessing Rosenthal, and Allen Pond opposed it. Mr. Pond was not present, but his views were read.

All those who favored the contract dwelt upon the advantage of a speedy settlement. They pointed out that the Field museum must be brought down town now or never. They declared if a settlement were made a matter of litigation instead of negotiation it would take years to accomplish anything.

Arguments by Opposition.

Those who opposed the plan held that the question raised was so important to the future of Chicago that speed in its settlement was a minor consideration. They insisted that the money loss would be great while the carrying out of its conditions would augment the nuisance of the Illinois Central and increase the present traffic congestion.

"Mr. Wacker has said that the 1,500 acres of park land which the city will be able to make outside the present shore land is of immense value," said Lessing Rosenthal. "I wish to point out that the Illinois Central cannot give those submerged lands to Chicago, because they already have been given to Chicago by the legislature.

"Now is the time, if ever, to secure the electrification of the Illinois Central, but there is not a word of this in the contract. Instead it is proposed to augment the nuisance, permitting it to put in more tracks."

M. D. Hull Sees a "Joker."

Morton D. Hull pointed out what he called a "joker" in the contract which would permit the railway to retain its present station site at Twelfth street in case the city council did not within five years give its consent to the laying of tracks on the new land to be acquired by the contract.

Allen Pond said the closing of Indiana avenue, as proposed, and placing the new Illinois Central station on Michigan avenue, would increase the congestion at Twelfth street instead of relieving it.

POLITICAL EQUALITY LEAGUE TURNS DOWN MRS. L. K. TORBET

Requires Vote Before Allowing D. A. R. Leader to Run for Director—Mrs. J. E. Taylor Chosen President.

The Political Equality league elected Mrs. James E. Taylor president at its annual election yesterday. She will succeed Mrs. George W. Trout. There was no opposition to her election.

When the matter of the election of directors came up several additional nominations were made from the floor, among them being that of Mrs. L. K. Torbet, who was responsible for a factional fight in the D. A. R. last year. A vote was taken on whether Mrs. Torbet should be allowed to run before her name was placed on the ballot. She was defeated.

The officers elected beside Mrs. Taylor are:

First vice president—Miss Ella Abeel.
Second vice president—Miss Anna Oleson.
Recording secretary—Mrs. Alfred Jannatta.
Treasurer—Mrs. E. L. Stewart.
Corresponding secretary—Mrs. Bertram Sippy.
Directors—Mrs. George W. Trout, Mrs. Edward Lowery, Mrs. W. R. Marshall, Mrs. Joseph F. Forbrich, Mrs. Julius Pappe, Mrs. Harriet Treadwell, Mrs. J. W. McGraw, Mrs. Daniel Trench, Mrs. Charles Henderson, and Mrs. Benjamin Stewart.

Some of the women appeared disappointed because there was no contest over the presidency. They said the league elections gave them their only chance to vote.

DRESSING AND MOTHERING ARE CLASSED AMONG ARTS.

Bright Purple Gown and Salmon Colored Hat Cited as Horrible Example by Speaker Before Artcraft Guild.

Rearing children, doing housework, and making dresses should be included among "arts," according to speakers at the twelfth annual luncheon of the Artcraft guild in the Auditorium hotel yesterday. Inartistic costumes worn by Chicago women were assailed by Mrs. Bradford Wiles.

"It would be a benefit to humanity," she said, "if art were applied to the creation of women's dresses. At a woman's club the other day I saw a bright purple gown surmounted by a salmon colored hat. The costume literally hit one in the face."

Among other things advocated by speakers were primitive and classical dances, domestic science schools, and country training for boys and girls. Among the speakers were Mrs. Belle Morse Steere, Mrs. Charles H. Betts, Mrs. Frederick A. Dow, and Mrs. George C. Colby.

The following officers were elected: President, Mrs. Freeman E. Brown; vice president at large, Mrs. T. Vernette Morse; vice president, Mrs. Charles Davis Boardman; secretary, Mrs. Frano P. Allore.

ALIMONY FACTOR IN VOTING.

Wallace Rice Explains Connection in Story Told to Irish Fellowship Club.

"On election day my oldest son asked an elderly man to vote for woman suffrage. The man replied, 'I'm paying alimony to two of three of 'em now, and they have all they've got comin' from me.'"

This is a story told by Wallace Rice at the weekly luncheon of the Irish Fellowship club in the Hotel La Salle yesterday.

No program had been prepared, and Mr. Rice was called upon informally. John W. Rainey also spoke.

ORDERS PREACHER OUT OF FLAT

Judge Caverly Tells Man Arrested in Raid for Improper Conduct He Must Quit Residence.

Municipal Judge Caverly yesterday ordered Frank De Groth, a preacher, to vacate a flat at 1146 Orleans street, where De Groth and four other men were arrested in a raid on charges of improper conduct.

Many Sue Sanitary District.

Suits aggregating $255,000 were filed in the Circuit court yesterday against the sanitary district by residents living in the Illinois river valley. All are for damages caused by the overflow from the Illinois river. The suits range from $5,000 to $100,000.

Governor to Talk at Sunday Club.

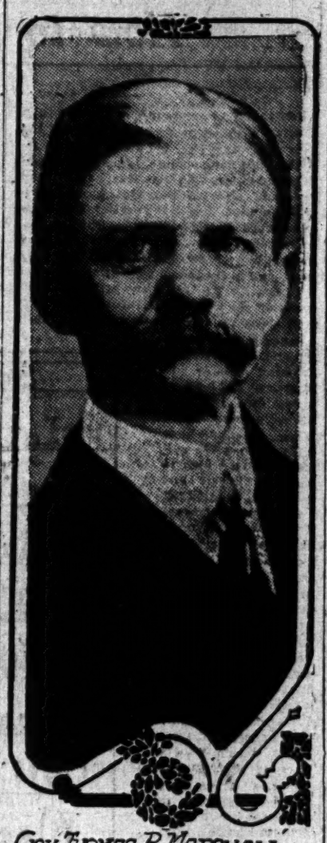

GOV. THOMAS R. MARSHALL

Gov. Thomas R. Marshall of Indiana, who is one of the Democratic presidential possibilities, will deliver a religious address before the Sunday Evening club of Chicago tonight at Orchestra hall. His subject will be "The Man of Galilee." The address, though purely religious, is expected to attract many politicians.

SHOOTS HER SLEEPING SPOUSE

Mrs. George Bernstein Probably Fatally Wounds Husband.

ACCIDENT, SHE ASSERTS.

He Says She Awoke Him by Firing Point Blank at Him.

Mrs. George Bernstein of 1033 South Robey street yesterday morning shot her husband while he lay in bed asleep. At the county hospital, where the man was taken, it was declared he could not recover.

George Bernstein is a partner in the firm of Bernstein & Rubin, men's furnishings, at 844 West Twelfth street. He is 30 years old and his wife is 23. The couple had been quarreling. Bernstein began court proceedings about eight weeks ago, alleging his wife threatened to kill him. She also, he asserted, wanted him to turn his interest in his firm over to her mother. Last Tuesday, however, she persuaded him to live with her again and to drop the court proceedings.

Neighbors Hear Shots Fired.

The neighbors heard shots in the Bernstein flat and notified the police. The husband was found lying in bed against the wall. One bullet had penetrated the back of his head and there was another wound in the right shoulder. Mrs. Bernstein was preparing breakfast in the kitchen. She said her husband had tried to kill her, that she had seized his weapon and that the shooting was accidental.

Bernstein at the hospital said his wife woke him up by deliberately shooting at him. Five shots in all were fired.

Mrs. Bernstein was arrested. She refused to make any statement at the police station and asked that Attorney Charles H. Bernstein be called. And as soon as she saw the lawyer enter she exclaimed: "O Charlie, save me, help me out of this."

Lawyer Advises Silence.

"Don't say anymore," advised Bernstein. Mrs. Bernstein's maiden name was Florence Le Vee. It is said her father years ago committed suicide by shooting.

To neighbors Mrs. Bernstein has said that all the trouble had been caused by her husband's family, and especially by a brother-in-law named Meyer. She declared Bernstein's relatives never liked her since her marriage four years ago.

"KIMMEL" KEEPS ON GAINING.

"Man of Mystery" Rests Quietly at Hospital After Operation on His Skull.

The man who insists he is George A. Kimmel of Niles, Mich., rested quietly yesterday at the Robert Burns hospital, where on Wednesday he was operated upon for bone pressure on the brain.

He did not sleep much Friday night and seemed drowsy during the day, but Dr. Loren Wilder was not alarmed. He did not talk much with the patient.

Referring to the possible recovery of the man's memory, the surgeon said: "I feel much encouraged, but I do not wish to make any announcement until I am positive of my ground."

LAKE LINE GETS MORE LIFE BOATS

Indiana Transportation Company Takes Lesson from Titanic Disaster.

OTHERS WITHIN THE LAW

Some Managers See Less Need than on Ocean Because of Nearness to Land.

One man in Chicago made an immediate application of the lesson learned by the Titanic disaster. He is Wm. K. Greenebaum, general manager of the Indiana Transportation company. Before the week had ended, following the receipt of news that the Titanic had gone down with great loss of life due to insufficient life saving apparatus, Mr. Greenebaum was in telegraphic communication with boat builders throughout the country, and had ordered nearly one hundred lifeboats and rafts. These are intended principally for the steamers Roosevelt and United States, excursion boats leaving Chicago daily through the summer months, carrying 3,000 and 3,400 respectively.

Inquiry at other lake transportation companies' offices brought information that the law was being complied with as to the number and quality of boats required by existing regulations. When asked if present laws, when met with, were sufficient to fully protect every passenger as well as the crew, no answer was made.

Goodrich Manager Not Talkative.

"We are not passing through any gates until we come to them," said H. W. Thorp, secretary and general manager of the Goodrich line.

"We are not prepared to say what effect the proposed Sabath bill will have. We have always more than complied with the law, and whatever the law is in the future we are prepared to meet it."

Mr. Thorp did not say that the Goodrich lines had purchased any more life saving apparatus since the Titanic disaster and appeared adverse to making any statement.

Benjamin Carpenter, treasurer of the George B. Carpenter company, ship chandlers and boat builders, stated that there had been a brisk trade in life boats and rafts since the Titanic went down. These came for the most part from eastern ship owners. There has not been any heavy call from Chicago boat companies. Mr. Carpenter agreed with a federal inspector of steamers that all boats leaving Chicago had always more than complied with the requirements.

Tells of Improvements.

"We already have twenty-four lifeboats holding twenty-two persons each on the way," said Mr. Greenebaum. "We also have ordered dozens of life rafts, which are built to hold eight persons, and are planning to have these so placed on our steamers that they can be automatically launched. We have ordered life rafts which will sustain eight because this size can be managed by two persons when in the water. Larger sizes would prove too bulky.

"Our steamers all comply with existing regulations," continued Mr. Greenebaum, "but we have not waited for such new requirements as may be the outcome of the present senate investigation. We realized immediately that the public would demand greater security. By the time our season opens on the 15th of June we shall have made ample provision for the protection of passengers and crew."

Boats Will Be Unsinkable.

Mr. Greenebaum stated that all boats and rafts ordered would have to pass the 1912 regulations. These require that lifeboats should have an air tank in each end of the boat, making them non-sinkable unless tank is punctured.

"It must be remembered," said Mr. Greenebaum, "that there is a great difference in the nature of the lakes traffic and that of sea going vessels. We figure never to be more than 20 minutes from land in all our runs. In the event of an accident we can thus beach our boats in a short time. This feature in connection with the wireless telegraph makes our risks much less than that of sea going ships."

MOTORCYCLES AND BICYCLES.

NEW 1912 MODEL BICYCLES WITH COASTER brake, G. & J. or punncture proof tires and all latest improvements. Cut prices. Write today for catalog. HIGH COASTER BRAKES, single wheels, and sundries. We will rent your old wheel like new at small expense. DO NOT BUY a bicycle, tires, or sundries until you see our wonderful offers.

100 SECOND HAND WHEELS must be closed out; all makes and models; pick out your wheel and name your price; come quick; some won't last long.

TEN DAYS' TRIAL FREE.

We allow ten days' trial on EVERY BICYCLE purchased of us and REFUND YOUR MONEY if you want it. Come to the factory and buy at a half price. Free this week, $1.50 imported gas lamp with bicycle. Bring this ad.

HEAD CYCLE CO., 1112 Washington and Canal sts.

FOR SALE — 1 1912 6 H.P. THOR, RATE lights, Presto tank, run less than 200 miles, $160. 1 Harley, good as new, free engine and luggage carrier, $140. Thor with side car del. box attachment, like new, $175. ADDISON CYCLE CO., 3600 Lincoln and Clarke sts. Diek Tonnor and Pons.

FOR EXCHANGE—DECORATING AND PAINTing, etc., for clutch Indian motorcycle, or trade 1912 Thor. 225 S. Hamilton-av., near Hoyne-av. and Jackson-blvd.

FOR SALE—1911 FIVE H. P. TWIN INDIAN; A1 condition; equipped with tandem, speedometer, Prestolite, $300 Escanaba-av., South Chicago. Call Sunday.

FOR SALE—SINGLE EXCELSIOR BATTERY, 1913, with tandem carrier lamps and generator, $125 cash. HAYWOOD, 129 S. Walter-av., near Madison-st. Austin 1549.

BICYCLES—GOOD AS NEW, WITH NEW PUNCture proof tires, $10; chainless, new tires, $10; choice 50 others $5; cushion tires put on, $5 pair. McDOUGALD 1118 N. Clark.

$35 AND UP—USED MOTORCYCLES.

NEW 1913 HARLEY-DAVIDSONS.

ANGSTEN-KOCH CO., 548 W. 59TH-BLVD.

WANTED—TO EXCHANGE SECOND HAND runabout for motorcycle in good condition. Address H C 353, Tribune.

MEN'S OR GIRLS' BICYCLES, PUNCTURE proof tires, $10; 50 others, $5; closed ave., Sun. 1118 N. Clark.

FOR SALE—4 H. P., 2 PASS. TRI-CAR; EXCELlent for parcel delivery; $50. HEIDT, 5709 Dearborn-st.

FOR SALE—BEST OFFER, 1909 THOR MOTORcycle. 225 S. Hamilton-av., near Hoyne-av. and Jackson-blvd.

CASTOFF CLOTHING.

STARR & SACHS PAYS HIGHEST PRICES FOR LADIES' AND GENTS' DISCARDED CLOTHING, EVENING GOWNS, FANCY STREET DRESSES, FULL DRESS, TUXEDO SUITS, FURS. 242 NO. CLARK-ST. PHONE RANDOLPH 3613.

A. LEVINE PAYS HIGHEST PRICES FOR GENTS' AND LADIES' FANCY STREET CLOTHES, EVENING AND DINNER GOWNS, FURS, GENTS' FUR LINED COATS, FEATHER BEDS. 1294 JEFFERSON. TEL. CANAL 1103.

MRS. H. SHALLAT, 2403 STATE-ST., PAYS high prices for ladies' and gents' slightly used garments, dinner and evening gowns. Cal. 3196.

MRS. H. STARR, NO. 617 S. STATE-ST. PHONES Harrison 2694, Drexel 1602. Pays highest prices for ladies' and gentlemen's discarded clothes.

A HINT TO THE WISE: DON'T SELL YOUR clothing and shoes until you see GORDON, Canal 847. 1413 Halsted-st.

J. GOLDSTEIN, 3251 S. UNION-ST., PAYS highest prices for castoff clothing. Postal.

MRS. SCHNEIDER, 436 E. 51st-st., BUYS LAdies' clothing and bric-a-brac. Doug. 4740.

CLOTHING, FURS, ETC.

FURS STORED AND INSURED AT CUT RATES. Coats, $1.50; sets, $1.25 up; expert fur remodeling at less prices. Seal coats remodeling with 6 in. new $150; collars and muffs, etc., storage free. New fur coats made to order at big reduction; perfect satisfaction guaranteed.

J. STUHLMAN, Expert Furrier.

Phone Cent. 1466. 903 Masonic Temple, 9th floor.

TO RENT—BRAND NEW DRESS SUITS TUXedos, Prince Alberts. T. C. SCHAFFNER, 120 N. State-st., opp. Field's. Central 4376.

100 LADIES' WHITE SATIN LINED, HAND crochet bags; cheapest and best in city; nothing over $1.50. 1422 S. Halle-av. Dearborn 7281.

VAUD. AND 2 EVENING GOWNS; CHEAP AT last sale. 3820 Calumet-av. Drexel 9620.

BUILDING MATERIAL.

$6.00 BUYS 1,000 FT. 2X6, MIXED LENGTHS. $7.00 buys 1,000 ft. 2x8, 2x10, mixed lengths. $8.00 buys 1,000 ft. 2x4, mixed lengths. WESTERN WRECKING & LUMBER CO., Phone Yards 1276. 2254 and Wentworth-av.

UTILITY WALL BOARD—Does away entirely with the need of lath and plaster. Write or telephone Kedzie 2365 for sample and book of particulars. THE KEPPEL COMPANY, 4813 Fillmore-st.

BIG STOCK 2D HAND AND NEW LUMBER; cheap; lath, shingles, roofing paper, plumbing. 3039 S. Halsted-st. Carr Bros. Wrecking Co.

BUILDERS, ATTENTION—STOCK PLANS, $1; to order, $10; house, 2 flat, or store. Catalogue, 25c. Perley Hale, Lic'd Archt., 801 Straus Bldg.

FOR SALE.

FOR SALE—TRANSMIT. $40; BUFF ENGINES, level, $40; Dumpy, $30. Arnold, 6301 Ingleside.

FOR SALE—TRANSIT LEVEL, ATTACHED, $35. Phone Normal 3761. 6543 Ar. Lawrence-av.

PENSIONS.

REGULAR ARMY, PHILIPPINE, SPANISH, and civil war claims prosecuted. MILO B. STEVENS & CO., 237-238 Monadnock Block, Chicago. Main office, Washington. Est. 1864.

SEWING MACHINES.

STORAGE SALE—30 $10 SLOT WHITE NEW Home, Domestic, and all makes for $3. Also 60 others from $3 up. Delivery free. Left by Independent Storage Co., 6730 Cottage Grove-av. Dagmar crossing.

He Who Goes Prepared Is Not Found Wanting When the Pinch Comes

NEW LEADERS IN STATE DOUBLES

Ruth and Collins, with 1,258, Gain Top in Illinois Bowling Tournament.

MOXLEY 5 WELL PLACED.

Count of 2,771 for Eighth Position Puts Team Well Up in the Running.

BOWLING LEADERS.

FIVE MEN TEAMS.

Bruck's league	2,584	Fleiners	2,779
Blouins	2,844	Concordia Reds	2,778
Cosmos	2,822	W. J. Moxleys	2,771
Feather Dusters	2,817	Goodfriends	2,770
Seng's Springs	2,800	Chalmers Motors	2,761

TWO MEN TEAMS.

Ruth-Collins	1,258	Reilly-Wolf	1,204
Schroeder-Koplein	1,258	F.-H. Rogman	1,204
Stehno-Karlicek	1,225	Johnson-Buehler	1,198
O.-W. Goldammer	1,212	Stretch-Feth	1,195
Thompson-Lee	1,211	Hradek-Danek	1,188

INDIVIDUALS.

G. Haug	671	V. Edgren	641
R. Ritter	669	S. Murray	636
L. Voorhees	652	L. H. Beardsley	636
Dr. Bane	651	P. Gierens	633
R. McCay	644	W. Anderson	633
F. Zak	642	E. Reick	630

Leaders were shifted in the two men event of the Illinois Bowling association tournament early yesterday afternoon when Henry Ruth and Fred Collins, the first of the real "cracks" to bid for the title row in the present meet, shot 1,258, a mark five pins higher than the previous best by Schroeder and Koulein. The smoke had not cleared away from their performance before E. Johnson and E. Buehler spilled 1,198 for eighth position.

Clever Work in Doubles.

The new record in the doubles came through a pretty piece of work on the part of both men, Ruth slipping along for a spare game of 888 in which two railroads gave him his only open frames.

Collins hammered out big totals all the way, a split coming to him in the first game, an error in the second, and a cherry pick in the last. In the closing frames, when every pin was needed to go into first place, Collins bunched four strikes in a row to the ninth frame.

The late shift Friday night developed a new eighth place holder in the five men event in the W. J. Moxleys, who scored 2,771 as big game in the middle putting the team well up in the running. George Bangart rolled in Eddie Kelley's place on the team, but his recent illness kept him back from making much of a series. George Dykehouse was high man in the singles yesterday with 804.

Two Men Event.

H. Ruth	211	490	184
F. Collins	245	210	215—1,258
E. Johnson	198	220	167
E. Buehler	213	153	218—1,198
J. Blouin	154	167	198
R. Rolfe	216	198	202—1,127
W. Cooper	220	191	162
G. Dykehouse	145	221	155—1,127
E. Canfield	190	170	160
A. Nicolet	182	205	172—1,216
W. Peavey	187	192	158—
P. Feakle	156	157	216—1,111

W. McCall-A. Prate, 1,087; P. Behrendt-H. Krieger, 1,070; M. Johnson-A. Mott, 1,062; R. Beissle-J. Kramer, 1,035; F. Sickinger-C. Gallasini, 1,035; W. Peterson-C. Adamson, 1,026; A. Runnan-G. Wisdom, 1,026; R. Dignam-G. O'Kelly, 1,025; C. Holmgren-W. Skold, 1,008; F. Steinmetz-F. Hinz, 986; W. Yorkeller-C. Garner, 985; S. Barnard-A. Gallasini, 982; W. Loverens-P. Pedridge, 973; J. W. McCoy-F. Jones, 912.

Individuals.

G. Dykehouse	202	175	216—594
A. J. Nicolet	175	224	183—582
F. Collins	245	210	215—668
R. Moore	189	182	209—580
J. Blouin	185	202	187—574
F. Steinmets	201	193	176—572
B. Skold	144	193	236—573
R. Rolfe	165	191	170—602

E. Hinz, 539; W. Cooper, 555; W. Peavey, 552; P. A. Dignam, 550; R. Reizele, 547; A. Mott, 545; P. Behrendt, 543; H. Krieg, 538; E. Buehler, 532; G. Wisdom, 532; I. Kelly, 528; A. Runnan, 526; A. Fritz, 525; M. Johnson, 524; E. Johnson, 517; C. Holmberg, 515; W. Yorkeller, 514; A. Hussar, 513; E. Canfield, 512; R. Pekle, 508; H. Ruth, 502; G. O'Kelly, 491; F. Sickinger, 487; W. Loverens, 466; G. Adamson, 445; E. Peterson, 448; P. Pedridge, 440.

TETZLAFF IN FIAT CAR BREAKS WORLD MARK AT SANTA MONICA

Averages 70.50 Miles an Hour—Ralph De Palma in Mercer and Joermann in Maxwell Also Are Winners.

Santa Monica, Cal., May 4.—Teddy Tetzlaff drove his Fiat racing car to victory and a world's record in the fourth annual road races here today. The time for 308 miles was 3:48:42, an average rate of 78.50 miles an hour. Harvey Herrick, who held the title, drove the same course in a National last year at a speed averaging 74.63 miles an hour.

Ralph De Palma with a Mercer gave America a new record in the medium car event. He made the 151 miles in 130 minutes and 43 seconds, or an average of 69.54 miles an hour. Joe Nikrent and Louis Disbrow, Case pilots, finished second and third, respectively. Disbrow entered the race as a favorite.

The Maxwell took first place in the light car event, beating the Flanders, which entered the race a favorite. George Joermann drove the winner. The time for 101 miles was 1:37:57. Evans drove his Flanders to second place, while Tower in a similar car finished third. The former record for the event was 1:42:21, made by Louis Nikrent in a Buick on the same track in 1910.

LA GRANGE IN NOSE VICTORY.

Suburban Preps Win Triangular Meet with East Aurora and Joliet by Two-Thirds of a Point.

By winning the half mile relay in the exceptionally fast time of 1:37 1-5, La Grange High school won the triangular meet with East Aurora and Joliet at Aurora yesterday by two-thirds of a point. La Grange scored 48 points; Joliet, 47 1-3; and East Aurora, 26 2-3. The members of the winning relay team were Duncan, Searles, Carter, and Wegenknight. The latter was the individual point winner with firsts in the 50 and 220 yard dashes, second in the 100 yard dash, and second in the broad jump.

ILLINOIS EASY TRACK WINNER.

Wisconsin Swamped by Downstate Athletes in Annual Meet by Score of 80½ to 45½.

Madison, Wis., May 4.—[Special.]—Clean sweeps in the 220 yard dash, quarter mile and a half runs and slams in both hurdle events gave Illinois a lead which Wisconsin could not overcome and the Illini romped away with today's dual track meet, 80½ to 45½. Capt. Murphy of Illinois broke the conference pole vault record by clearing the bar at 12 feet 6 inches.

S. HATCH THIRD IN MARATHON.

Chicagoan Finishes Behind Erxleben and Forshaw in the Annual Race at St. Louis.

St. Louis, Mo., May 4.—Joseph Erxleben of St. Louis won the eighth annual Marathon race of the Missouri Athletic club this afternoon in 2:38. Joe Forshaw of St. Louis was second, and Sidney Hatch of Chicago third.

Athletes Break World's Records.

Princeton, N. J., May 4.—The sixteenth annual Princeton interscholastic games here today resulted in the lowering of three world's interscholastic records. J. E. Meredith of Mercersburg, Pa., was the star of the meet, breaking two former world's records. He lowered the quarter mile figures of 50 3-5 seconds to 49 1-5. In the half mile run Meredith reduced the old record of 1:59 to 1:55. Words of Roselle High school lowered the two mile record of 10:10 4-5 to 10:01 3-5.

How to Score a Baseball Game.

BY I. E. SANBORN.

(Copyright: 1912: By I. E. Sanborn.)

Few things are more rare in baseball than a triple play. The great majority of the fans never saw one, but they all hope to, if they live long enough. Those Michiganders and others who were fortunate enough to attend the White Sox-Tiger game in Detroit on Sept. 9 of last year saw the home team work a triple killing on Chicago.

Ten years from now one of them may start telling a group of fans about that triple play, and in the bunch may be another fan who saw it. The other may insist it did not come off the way the narrator told it; then will come the inevitable argument, until neither is sure of his ground. If, instead of trusting wholly to memory, either of those fans had preserved a score of that game, he would have black and white evidence with which to satisfy himself and prove his contention.

Herewith is a reproduction of the score of the first four White Sox innings of that game, including the triple play in the fourth. The numbers at the top of each column of squares indicate the inning. Each square, it will be noted, is subdivided into four parts, with a miniature "diamond" in the center. For detailed scoring, each part of each square opposite a player's name is supposed to represent a base. Scorers who do not desire all the details can disregard this arrangement and record what plays they please, where they please. Generally, however, the lower right hand space is used to record how a player reached or failed to reach first, then the upper right hand space is for second base, and so on around the miniature "diamond." A run is indicated by a marking inside the "diamond."

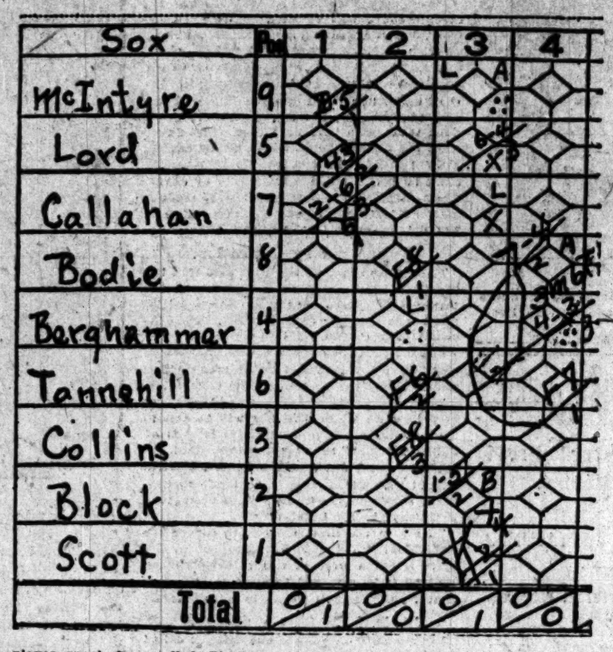

Referring to the reproduction of the score sheet, McIntyre in the first inning went out on a hard drive to the third baseman (Moriarity). Lord hit to the second baseman, who threw him out at first. (Delehanty to Gainor in the sporting extras.) Callahan singled to left, but was caught trying to steal second, the shortstop (Bush) taking Stanage's throw.

In the second inning Bodie was first up and filed to Ty Cobb in center. Berghammer, who was getting a tryout in this game, drew a base on balls. The "L" indicates that he was left on first base. Tannehill filed to the shortstop and Collins to center field.

Block opened the third inning with a safe hit past the second baseman, Scott struck out, and McIntyre worked the pitcher (Mullin) for a pass. That compelled Block to advance to second, and that fact is indicated opposite Block's name by the letter "B." In this use of the opening letters of the alphabet, "A" indicates the man advanced on what happened to the next succeeding batsman; "B," that he advanced on what happened to the second succeeding batsman; "C," the third succeeding batsman, and so on. All of this detail can be disregarded by the layman, if desired.

Continuing the story, Lord reached first on a fielder's choice, and the play on which he got there appears in Block's square. Block was thrown out at third base by the pitcher on Lord's rap to said pitcher. Callahan also reached first on a fielder's choice, and Lord's square shows that he was the fielder's choice for a victim, being thrown out from the shortstop to the second baseman. That left McIntyre and Callahan on the bases.

Bodie was first up again in the eventful fourth, and hit to the shortstop, but the first baseman dropped the throw, or, in figures, "3 muffed 6's throw." Berghammer again got a base on balls, advancing Bodie to second. There was nobody out and two on. Tannehill palpably tried to sacrifice, but failed. Neither team had a run, and no manager would order any other play under those conditions. But Tanny was forced to hit the ball, and sent a fly to left field. It looked safe enough to the runners, for both of them ran on it, but Detroit's left fielder (Drake) fooled them by catching it unexpectedly.

Drake (7), after retiring Tannehill by his catch, threw to Delehanty (4) at second, putting out Bodie before he could get back, and "Mr. 4" passed the ball along to first base (3) before Berghammer could return, thereby completing the triple play. The fact that the play was continuous is indicated by connecting the outs of Tannehill on the fly, Bodie off second, and Berghammer off first by a line showing the order in which the plays occurred.

That game went to Detroit by a score of 1 to 0, the Tigers making their run in the fifth inning. The luck of the game never was better illustrated. Compelling Tannehill to hit the ball outside, instead of sacrificing the runners ahead, Mullin enabled his teammates, by brilliant work, to pull him out of a hole through which the Sox might have won the game.

[The concluding article in this series will appear in this section next Sunday.]

AMERICAN LEAGUE BATTING AVERAGES.

CLUB BATTING.

	AB	R	H	TB	SH	SB	Pct.
CHICAGO	561	83	158	199	29	29	.282
Cleveland	448	53	112	141	10	20	.250
Philadelphia	481	52	120	140	18	10	.249
Boston	466	64	115	168	18	10	.247
Detroit	548	69	134	168	24	22	.245
St. Louis	491	59	116	148	27	16	.236
Washington	409	46	82	100	12	21	.200
New York	416	38	81	104	6	18	.196

INDIVIDUALS.

	G	AB	R	H	TB	SH	SB	Pct.
O'Neill, Cleveland	5	10	2	5	6	1	0	.500
Lajoie, Cleveland	19	73	11	21	31	0	1	.420
WALSH, Chicago	8	20	4	9	11	0	0	.400
McInnes, Phila.	14	58	7	20	27	4	0	.377
Wolter, New York	6	22	0	8	11	0	3	.364
Krichell, St. Louis	10	39	4	13	19	2	2	.361
BODIE, Chicago	19	67	10	24	30	0	3	.358
Perry, Detroit	6	11	1	4	4	0	0	.357
Collins, Phila.	14	54	6	19	21	0	0	.352
Stovall, St. Louis	19	60	6	21	28	3	3	.350
J. COLLINS, Chi.	19	29	6	10	12	3	4	.345
RATH, Chicago	19	67	10	23	34	3	6	.328
CALLAHAN, Chi.	16	65	9	21	25	4	2	.323
Foster, Washington	15	50	7	16	21	0	3	.320
Lewis, Boston	14	50	6	16	20	0	1	.320
BLACK, Chicago	14	47	4	15	22	3	1	.319
Speaker, Boston	14	66	14	19	29	1	3	.303
Stahl, Boston	7	20	3	6	10	1	0	.300
Carrigan, Boston	6	10	1	3	3	0	1	.300
Wood, Boston	5	17	1	5	6	0	0	.294
Hartzell, New York	10	34	2	10	13	0	2	.294
Ryan, Cleveland	13	48	6	14	17	2	3	.292
Wallace, St. Louis	5	14	3	4	7	0	1	.286
Jackson, Cleveland	18	49	13	14	21	0	5	.286
Schaefer, Wash.	13	50	7	14	19	0	2	.280
Veach, Detroit	9	29	2	8	9	0	0	.276
Bush, Detroit	16	55	15	15	23	0	4	.273
Cobb, Detroit	14	55	11	15	22	0	4	.273
Daniels, New York	13	48	6	13	16	1	3	.271
Bradley, Boston	7	26	4	7	13	2	0	.269
Murphy, Phila.	14	56	7	15	19	1	0	.268
Nunamaker, Boston	10	34	4	9	12	1	1	.265
WEAVER, Chicago	16	67	9	17	20	1	1	.254
Gleason, Cleveland	13	59	7	15	16	1	4	.254
Baker, Philadelphia	14	59	7	14	16	1	4	.253
Delehanty, Detroit	14	47	3	12	14	1	3	.255
Crawford, Detroit	19	67	7	17	22	0	3	.254
ZEIDER, Chicago	16	59	9	15	18	2	0	.254
Vitt, Detroit	16	75	6	19	21	0	3	.253
Milan, Washington	13	48	6	12	13	0	2	.250
Laporte, St. Louis	13	49	7	12	13	0	2	.250
Yerkes, Boston	14	57	10	14	18	2	0	.246
Oldring, Phila.	14	61	8	16	17	1	2	.245
Stanage, Detroit	16	53	4	13	13	2	0	.245
Shotten, St. Louis	15	58	8	14	17	2	2	.241
Pratt, St. Louis	16	64	7	15	19	2	1	.241
E. Gardner, N. Y.	13	49	2	11	11	0	1	.224
Hogan, St. Louis	15	59	5	13	14	1	1	.237
Hohnhorst, Chicago	10	38	3	9	10	1	3	.237
Stephens, St. Louis	8	17	1	4	4	1	0	.235
Turner, Cleveland	10	34	4	8	9	1	0	.235
LORD, Chicago	16	69	13	15	16	2	2	.234
McBride, Wash.	13	36	4	8	9	0	0	.222
L. Gardner, Boston	14	54	7	12	14	0	1	.222
Thomas, Phila.	11	37	5	8	10	1	1	.216
Barry, Phila.	14	47	5	10	13	0	3	.216
Strunk, Phila.	12	52	8	11	14	0	0	.212
Easterly, Cleveland	12	38	3	8	9	1	1	.211
Chase, New York	10	39	4	8	12	1	2	.205
Wagner, Boston	14	53	4	11	14	2	2	.204
D. Jones, Detroit	5	5	0	1	1	0	0	.200
FOURNIER, Chi.	5	5	0	1	1	0	0	.200
Gainor, Detroit	19	66	7	13	13	0	2	.196
Coleman, New York	9	26	5	5	5	0	0	.192
Austin, St. Louis	15	58	5	11	12	2	2	.190
Hallinan, St. Louis	11	37	4	7	9	2	0	.189
Louden, Detroit	16	62	7	11	14	4	3	.177
Johnson, Wash.	5	17	0	3	5	0	0	.176
Hooper, Boston	14	57	6	10	15	2	1	.175
Butcher, Cleveland	7	29	2	5	6	1	0	.172
Zinn, New York	10	37	2	6	10	0	1	.162
Henry, Wash.	6	19	2	3	3	0	0	.158
MAMAUX, Chicago	7	19	3	3	5	0	0	.158
Dolan, New York	6	19	2	3	3	2	0	.158
Moeller, Wash.	12	51	5	8	8	2	4	.157
Simmons, New York	9	20	2	3	3	0	2	.150
Flynn, Washington	13	48	7	6	9	1	1	.125
Ainsmith, Wash.	5	17	0	2	2	1	0	.118
Mullin, Detroit	19	67	1	8	8	1	0	.118
Street, New York	10	37	1	4	4	1	0	.108
Martin, New York	5	20	2	2	4	0	0	.100
Knight Wash.	12	23	0	2	2	4	1	.064
Compton, St. Louis	9	19	1	1	1	0	0	.056

CLUB FIELDING.

	PO	A	E	Pct.
Philadelphia	375	177	28	.960
Boston	380	178	28	.953
CHICAGO	458	199	34	.950
St. Louis	405	188	52	.949
Cleveland	364	185	39	.946
Detroit	431	216	39	.945
New York	363	171	31	.945
Washington	339	166	39	.944

PENN BEATS CORNELL RUNNERS

Two Miles in 9:17 4-5 by T. S. Berna of the Ithaca Team Feature of Dual Track Meet.

Ithaca, N. Y., May 4.—Cornell lost its dual track meet with Pennsylvania, 68 to 49, but the defeat was a glorious one, for it brought to Cornell a new record for the two mile run. T. S. Berna, who set the record at 9:35 1-5 a year ago at Cambridge, Mass., ran the distance in the remarkable time of 9:17 4-5. He finished 100 yards ahead of McCurdy of Pennsylvania.

Scott Wins Marathon Race.

New York, May 4.—Louis Scott of the South Paterson (N. J.) Athletic club easily won the modified Marathon race of 12½ miles, in which over 1,000 men and boys were entered. Scott won in the remarkable time of 1:08.59 3-5.

WEST ENDS AND GUNTHERS TIE

Semi-Pro Teams Play Eight Innings and Quit, 10 to 10.

HANSON'S WILDNESS COSTLY.

Pitcher Gives Five Hits, Three Walks and Seven Runs.

West Ends and Gunthers battled for eight innings yesterday at Gunther park to a 10 to 10 tie. McNichols' team had the game won up to the sixth, when Hanson went on the slab and gave five passes and allowed three hits, which together with an error, counted seven runs for the Gunthers and put them one run to the good. The West Ends knotted the count in the seventh. Hutton's hitting featured the game. Score:

W. Ends	R	H	P	A	E	Gunthers	R	H	P	A	E
Fenton, 2b	3	2	3	3	0	Mortell, 2b	1	1	1	5	0
McNie'ls, ss	0	1	1	2	1	Johnson, cf	2	2	0	2	0
Torrey, lf-p	1	0	5	1	0	Kav'gh, cf	2	2	3	0	0
Hertel, 1b	2	2	9	1	0	Hutton, 1b	1	4	9	0	0
Deun'r, cf	0	1	3	0	0	Mayb'm, lf	1	1	1	0	0
Adams, ss	2	1	2	1	1	Slight, c	1	0	6	0	1
Hanks, rf	1	1	1	0	0	Sarick, 2b	0	1	2	2	0
Wallace, c	1	0	2	2	0	Drink'r, rf-p	1	1	0	0	0
Ryan, p	0	1	0	0	0	Rugar, p-rf	1	0	1	1	0
Aldous, p	0	0	0	0	0	Bellew, rf	0	0	0	0	0
Hanson, p	0	0	0	0	0						
Ray, lf	0	0	0	0	0						
Totals	10	10	24	10	3	Totals	10	11	24	9	4

West Ends	1	0	0	4	1	3	1	0	0	0	—10
Gunthers	1	0	2	0	0	7	0	0	0	0	—10

Two base hits—Fenton, Aldous, Hutton [2], Maybaum, Bartel, Trinkaus. Three base hit—Kavanaugh. Struck out—By Ryan, 3; by Torrey, 5; by Rugar, 2; by Trinkaus, 4. Bases on balls—Off Ryan, 2; off Aldous, 1; off Hanson, 5; off Torrey, 2; off Rugar, 6; off Trinkaus, 3. Umpire—Goeckel.

Chicago Bankers' League.

Drexel	0	0	1	5	0	1	1	1	1	—10	14	4
Colonial	1	1	0	0	1	0	0	6	0	—	9	6

Batteries—Richardson, Burlingham and Ennis; Johnson and Loberg.

N. W. Fresh., 7; Crane, 2.

The Northwestern university won from Crane High school, 5 to 2, in a fast game at Northwestern athletic field yesterday.

OAK PARK TAKES TRACK MEET.

Local Team Counts 26 Points in Contest at Beloit—Evanston Academy Gets Second Place.

Beloit, Wis., May 4.—Oak Park, with a total of 26 points, won the Beloit interscholastic track meet from a field of twenty high school and academy teams today. Evanston academy was second with 19½ points, and West Division High school of Milwaukee was third, with 19 points. Others getting points were: University High school, Chicago, 14½; Englewood High school, 9; South Division, Milwaukee, 9; West Aurora, 8; Oregon, 8; Bowen, 6; Portage, 5; West Green Bay, 5; Oshkosh, 5; Hyde Park, 4; Harvard, 4; Tuley, 2.

RESULTS OF OTHER MEETS.

Keokuk, Ia., May 4.—[Special.]—Carthage, Ill., won the fifth annual triangular track meet today, scoring 59 points. Whitshaf was second with 18 1-5 points, and Iowa City third with 15 points.

Iowa City, Ia., May 4.—Ames today defeated the University of Iowa in a track meet, 79 1-3 to 29 1-3. Iowa's lack of distance and weight men permitted Ames to pile up a large lead easily.

St. Louis, Mo., May 4.—Drake university won the annual track and field meet from Washington university today, 72½ to 44½.

Columbia, Mo., May 4.—Sedalia won the interscholastic track and field meet from the other forty high schools competing under the auspices of the University of Missouri by scoring 35 5-6 points. Kemper Military school was second with 26 7-12 and Mexico third with 21 7-12 points.

New Haven, Conn., May 4.—[Special.]—In the Yale track games Wagoner pole vaulted 12 feet 9½ inches, breaking the intercollegiate record.

Crawfordsville, Ind., May 4.—[Special.]—Wabash college defeated Earlham college, 53 to 51, in a dual track meet today.

The Northwestern university freshmen defeated the track team of the Northwestern college of Naperville, 74 to 47, yesterday in a dual outdoor meet at Northwestern.

Lake Forest academy defeated Evanston High school in a dual meet at Lake Forest yesterday, 80 to 46. Lake Forest drew twelve out of the fifteen first places.

Elgin, Ill., May 4.—[Special.]—Lane Tech of Chicago won a dual field meet from Elgin High school this afternoon, 85 to 45.

Lane Soccer Team Beats Oak Park.

Lane defeated Oak Park, 1 to 0, in the Cook County High School Soccer league series at Peal park yesterday afternoon. Lane had the better of the attack, but their shots generally were high.

NATIONAL LEAGUE BATTING AVERAGES.

CLUB BATTING.

	AB.	R.	H.	TB.	SH.	SB.	Pct.
New York	357	70	118	163	8	29	.305
CHICAGO	436	74	122	160	19	17	.280
Pittsburgh	441	65	121	160	11	19	.274
Cincinnati	478	70	127	156	23	14	.266
St. Louis	482	68	126	161	18	14	.261
Philadelphia	373	55	97	126	6	10	.261
Boston	435	50	107	142	14	10	.246
Brooklyn	386	55	91	126	12	7	.236

INDIVIDUALS.

	G.	AB.	R.	H.	TB.	SH.	SB.	Pct.
Meyers, N. Y.	12	34	13	20	30	0	3	.588
ZIMMERMAN, Chi.	11	41	9	18	24	0	2	.439
McCarthy, Pgh.	13	49	9	21	24	2	3	.429
Wingo, St. L.	7	14	2	6	8	0	0	.429
Shafer, N. Y.	13	46	11	14	19	0	5	.412
Sweeney, Bos.	13	42	9	17	20	0	1	.405
Bates, Cin.	14	43	19	17	21	0	4	.395
Konetchy, St. L.	14	59	11	23	30	1	2	.390
Doyle, N. Y.	10	40	7	15	20	1	4	.375
Hummel, Bkln.	6	19	5	7	8	0	0	.368
McDonald, Bos.	13	33	4	12	16	1	1	.364
Herzog, N. Y.	13	43	8	15	24	0	3	.349
Daubert, Bkln.	10	35	9	12	20	1	1	.343
Phelps, Bkln.	9	21	2	7	9	0	0	.333
Beecher, Cin.	14	53	20	17	32	1	4	.328
SCHULTE, Chi.	13	49	10	16	26	1	4	.327
Smith, Bkln.	11	46	4	15	17	1	1	.326
Knabe, Phila.	9	40	5	13	18	0	0	.325
Leach, Pgh.	13	53	7	17	23	0	2	.321
R. Miller, Bos.	13	53	9	17	23	0	2	.321
Hoblitzel, Cin.	14	57	10	18	26	2	1	.316
Wagner, Pgh.	13	48	8	15	19	4	2	.313
Moran, Bkln.	12	45	10	14	18	1	1	.311
Mitchell, Cin.	10	39	8	12	14	2	1	.308
Marquard, N. Y.	6	13	4	4	6	1	1	.308
Donlin, Pgh.	11	39	9	12	17	2	2	.308
TINKER, Chi.	13	50	9	15	16	3	3	.300
Luderus, Phila.	11	44	9	13	16	0	0	.295
Tooley, Bkln.	6	17	4	5	6	2	2	.294
Murray, N. Y.	12	48	8	14	17	0	2	.292
Downey, Phila.	9	31	5	9	10	1	1	.290
Evans, St. L.	13	45	6	13	22	2	1	.289
Egan, Cin.	14	52	8	15	19	0	3	.288
Daly, Bkln.	10	35	5	10	11	1	0	.286
Sallee, St. L.	7	14	2	4	4	1	0	.286
Kling, Bos.	11	32	3	9	12	2	0	.281
Mowrey, Bos.	14	54	7	15	18	2	3	.278
Carey, Pgh.	13	47	12	13	17	3	6	.277
Huggins, St. L.	14	51	11	14	14	5	3	.275
Wilson, Pgh.	13	51	7	14	26	1	0	.275
ARCHER, Chi.	13	45	3	12	15	3	0	.267
SHECKARD, Chi.	18	49	9	13	28	1	3	.265
Byrne, Pgh.	13	53	10	14	18	1	4	.264
Marsans, Cin.	6	19	3	5	6	2	0	.263
Northen, Bkln.	12	42	8	11	15	1	1	.262
Graham, Phila.	8	23	3	6	7	0	0	.261
EVERS, Chi.	13	51	9	13	15	1	3	.255
LENNOX, Chi.	13	44	7	11	16	0	4	.250
Paskert, Phila.	11	41	6	10	12	0	2	.244
Doolan, Phila.	8	33	6	8	10	1	0	.242
Merkle, N. Y.	11	38	11	9	14	0	3	.237
Hauser, St. L.	9	24	4	5	10	0	2	.208
McLean, Cin.	14	51	3	12	17	2	1	.235
Ellis, St. L.	13	51	6	12	17	3	1	.235
Cravath, Phila.	11	43	7	10	16	1	1	.233
Oakes, St. L.	14	56	7	13	15	0	2	.232
Esmond, Cin.	14	52	5	12	22	1	1	.231
Spratt, Bos.	13	48	2	11	13	1	0	.229
HOFMAN, Chi.	18	44	11	10	13	1	0	.227
Houser, Bos.	6	22	2	5	7	1	0	.227
Titus, Phila.	11	40	10	9	15	2	1	.225
Gibson, Pgh.	13	41	4	9	14	1	2	.220
Devore, N. Y.	12	47	10	10	13	0	2	.213
Phelan, Cin.	14	48	7	10	18	4	0	.208
Campbell, Bos.	13	50	6	10	15	5	3	.200
Smith, St. L.	9	16	1	3	4	0	1	.188
Devlin, Bos.	9	29	4	5	9	0	1	.172
Snodgrass, N. Y.	12	48	6	8	13	0	3	.167
Bliss, St. L.	12	30	4	5	6	2	0	.167

Forbearance Often Is Nothing More than Respect for an Opponent.

NAP CREW STOPS SOX ARMY, 4 TO 3

General Callahan Uses Fifteen Men in Vain Effort to Check Enemy.

LOCALS WEAK IN PINCHES

Drop Several Chances to Score Runs, but Pitcher Fred Blanding Tightens.

BY I. E. SANBORN.

Cleveland broke into the White Sox's new string of victories yesterday and won the third game of the current series, 4 to 3, largely on account of the swell pitching of Fred Blanding in the pinches.

Barring Blanding it ought to have been an easy one for the Callahans. They had plenty of opportunities to transact business at the plate, but found it difficult to improve them. Manager Callahan used up fifteen athletes in a vain attempt to find the right combination. Perhaps there wasn't any that could beat Blanding.

Except when hits meant something, Blanding was touched quite freely, the Sox making ten hits off him. That was as many as the Naps made off all four of the slabman used by Manager Callahan, who had a tough time picking one. When he did get one who had the measure of the visitors the manager had to take that one out in favor of a pinch swatter and the sub batsman struck out.

All Sox Plays Go Wrong.

That was the way things went all through the game. With an occasional exception, everything the White Sox did went wrong. Doc White was the first to go that way. In spite of White's poor health all the spring, he was willing to try to pitch yesterday, but he hurled to only three batsmen before he found it impossible to go further. A single, a sacrifice, and a pass occurred while Doc was pitching, and that was the prescription he handed Oscar Peters, who was Callahan's next choice. Peters got out of the hole with only one run counting. A whale of a play by Collins, which doubled up a run at the pan, helped Peters a lot.

The former Miller got along finely for the next three innings, during which the Sox pounded Blanding hard enough to get into the lead with two tallies, one of which Peters himself sent home with a clean single. In the fifth the Naps began to score. The fadeaway and tapped it for one tally, stoking the count. Then in the sixth they untied the knot with two hard hits and a batter hit hard (on the leg). The combination netted two runs and that was just enough to keep victory out of reach of the Sox.

Lange Again Finishes Game.

Callahan's crew attacked strongly in the seventh and eighth innings, when they made half of their ten hits, but all they could get out of it was one run and that fell shy. Mogridge, who succeeded Peters, stopped the visitors easily for two innings, but was taken out to let the slugging life saver, Bill Lange, hit for him and that compelled Lange to finish his third game in three consecutive days. He was equal to it.

Graney opened on White with a single to right and was sacrificed ahead by Olson. White pitched four wide ones to Jackson and then retired in favor of Peters. Birmingham poled a single to right and Graney scored ahead of Collins' throw to the plate. Olson went to third and tried to score when Easterly hoisted a long fly to right. Collins made a second throw to the plate and it beat Olson by several steps. They do say "practice makes perfect."

Rath led in the Sox half with a walk and was pushed ahead by Lord. Callahan popped out, but Bodie delivered. He slashed a hot one through, scoring Lord. Collins forced Ping.

In the second, third, and fourth the Naps made ten safeties off Peters and both were infield scratches. In the home second the Sox got two men on by a pass to Block and a single for Peters. But there were two out and Rath whiffed. In the third two were out again when Bodie was given a life by Turner's wide throw. Ping stole second and went to third on the bad throw to catch him. Bat Collins struck out.

Weaver Scores Tally.

The fourth brought better news for the fans. Weaver whaled a double to left center with only one out. Block hit to Blanding, who foolishly tried for Weaver at third, and both men were safe. Peters responded with a single into left, scoring Weaver. Rath and Lord fanned.

That lead did not go far. Ball started the fifth with a single and Turner sacrificed. Blanding made a "handle hit" into left, scoring Ball. The next two skied. In the sixth the Naps went ahead for good. Jackson was hit for a starter. Birmingham caught one squarely and lammed it along the left foul line for three bases, scoring Jackson. Easterly filed to Callahan, scoring Birmingham. Ryan singled, but Peters got the next two, then retired from the game to let McIntyre hit a pounder for him in the Sox half.

The fans had a merry time in the seventh, when Rath led with a single and Lord duplicated it with a drive to right. Callahan expeditiously sacrificed the two runners ahead, and only a hit was needed to tie the score. Manager Davis wigwagged Blanding to pass Bodie, filling the bases with one out. That brought up Shauno Collins in the pinch, and the best the speed merchant could do was a pop fly to Ball. Still there was Zeider coming, and Rollie came close to delivering, but Turner cut off his hit back of third, and had only to tag that base to force Lord and the side out. It was doubtful if Turner could have thrown out Zeider at first.

Fournier Poles Bingle.

Jack Fournier broke into the game, batting for Weaver, at the start of the eighth, and tried to lead the Sox to victory by lining a single into center. Block filed out, and Lange was sent to bat for Mogridge. Bill struck out, but Rath caught the enemy napping, and beat out a bunt toward third, putting Fournier on second. Lord singled, scoring the big fellow and putting Rath on third. Instead of trying to tie the score with a double steal Manager Callahan attempted "hit and run," and the only thing that prevented at least a draw was the fact that Callahan lined the ball far enough to let Graney pinch it on the fly.

Lange held the Naps down in the ninth, in spite of a single and a pair of steals by Turner which put him on third with two out. Three strikes for Blanding ended the session, and the Sox did not get an opening in their last half. Bodie, Collins, and Zeider in turn filed out to left center.

CHICAGO.

	AB	R	BH	TB	BB	SH	SB	PO	A	E
Rath, 2b	4	1	2	2	1	0	0	2	2	0
Lord, 3b	4	0	2	2	0	1	0	1	1	0
Callahan, lf	4	0	0	0	0	0	0	1	0	0
Bodie, cf	4	0	1	1	0	0	1	2	0	0
Collins, rf	3	0	0	0	0	0	0	1	1	0
Zeider, ss	3	0	0	0	0	0	0	3	1	0
Weaver, 1b	3	1	1	2	0	0	0	2	2	0
Fournier, 1b	1	0	1	1	0	0	0	6	0	0
Schalk, c	3	0	1	2	1	0	0	6	0	0
Peters, p	2	0	0	0	0	0	0	0	3	0
Mogridge, p	0	0	0	0	0	0	0	0	0	0
Lange, p	1	0	0	0	0	0	0	0	1	0
Totals	31	3	7	10	2	1	1	24	11	0

*Batted for Peters in sixth. **Batted for Weaver in eighth.

CLEVELAND.

	AB	R	BH	TB	SB	BB	SH	SH	PO	A	E
Graney, lf	4	0	0	0	0	0	0	0	1	0	0
Olson, ss	3	0	0	0	0	1	0	0	4	2	0
Jackson, cf	3	2	1	1	1	0	0	0	2	0	0
Birmingham, 1b	4	1	2	4	0	0	0	0	7	0	0
Easterly, c	3	0	1	1	0	0	0	0	6	0	0
Ryan, rf	4	0	1	1	0	0	0	0	1	0	0
Turner, 2b	4	0	1	2	0	0	0	0	1	4	0
Blanding, p	3	0	1	1	0	0	0	0	0	4	0
Totals	31	4	10	12	1	1	3	2	27	7	2

Cleveland	1	0	0	0	1	2	0	0	4
Chicago	0	0	0	1	0	0	2	0	3

Two base hits—Block, Weaver. Three base hit—Birmingham. Struck out—By Peters, Blanding; by Mogridge, Birmingham, Easterly; by Lange, Ryan; by Blanding, Weaver, Rath, Collins, Lange, Collins, Lange. Bases on balls—Off White, 1; off Blanding, 3. Double plays—Collins-Block; Olson-Weaver-Zeider. Hits—Off White, 1 in 1-3 inning; off Peters, 7 in 5 2-3 innings; off Mogridge, 1 in 1 inning; off Lange, 1 in 1 inning. Hit by pitcher—By Peters, Jackson. Balk—Peters. Time, 1:55. Umpires—Dineen and Perrine.

Rain Stops Purple-Hoosier Game.

Bloomington, Ind., May 4.—[Special.]—A heavy downpour of rain, which began just as the fourth inning was opening, caused Umpire Myers of Chicago to call off the Indiana-Northwestern game this afternoon. The Methodister got the jump on Indiana in the first inning, running in three scores and driving two pitchers from the slab. Cameron, the third pitcher, went in just as the game was called, with Northwestern in the lead, 7 to 5.

THE DAYS OF REAL SPORT.

[Copyright: 1912: By The Tribune Company.]

MACKS VICTORS IN SLUGFEST, 10-5

Defeat Highlanders by a One Sided Score by Bunching Their Hits.

VAUGHN FAILS TO LAST.

Philadelphia, Pa., May 4.—Both clubs hit the ball hard today, but the Athletics beat New York, 10 to 5, by bunching hits better than their opponents. Vaughn was driven off the slab in the second and Quinn, who replaced him, also was hit hard. Lord, Baker, McInnes, Simmons, and Cree led in the batting with three safeties each. Score:

New York.	R	H	P	A	E	Philadelphia.	R	H	P	A	E
Zinn, lf	1	2	2	0	1	Lord, lf	2	3	1	0	0
Simmons, 2b	2	3	1	1	1	Oldring, cf	0	2	2	0	0
McC'nell, 1b	0	0	9	0	0	Collins, 2b	3	2	3	4	0
Cree, cf	1	3	4	0	1	Baker, 3b	1	3	2	2	1
Hartzell, rf	1	1	1	0	0	Murphy, rf	1	1	2	0	0
Coleman, 3b	1	2	0	3	0	McInnes, 1b	2	3	10	1	0
Gardner, 2b	0	0	2	4	1	Derrick, ss	0	0	2	3	0
Street, c	0	2	2	8	0	Egan, c	1	1	5	2	0
Vaughn, p	0	0	0	0	0	Plank, p	0	0	0	1	0
Quinn, p	0	0	0	2	0						
*Daniels	0	0	0	0	0						
Totals	5	15	24	14	3	Totals	10	16	27	13	2

New York	0	0	0	3	0	0	0	2	0	—5
Philadelphia	2	2	1	0	0	0	4	1	*	—10

Two base hit—Egan. Three base hit—McInnes. Hits—Off Vaughn, 6 in 1 1-3 innings. Sacrifice hit—Plank. Stolen bases—Cree, Lord, Derrick, Collins. Double plays—Derrick-Collins; Egan-McInnes. Bases on balls—Off Plank, 3; off Vaughn, 1; off Quinn, 3. Hit by pitcher—By Plank, Simmons; by Quinn, Derrick. Struck out—By Plank, 5; by Quinn, 2. Passed ball—Street. Time—2:35. Umpires—O'Loughlin and Westervelt.

BROWNS BAG GAME BY RALLY.

Five Runs in Ninth Inning by St. Louis Bring Defeat to Jennings' Tigers, 10 to 8.

Detroit, Mich., May 4.—A great ninth inning rally enabled St. Louis to beat Detroit, 10 to 8, after the Tigers apparently had the game sewed up. Two singles, a double, a hit batsman, a base on balls, and two infield outs netted the visitors five runs. Pernoll, Mullin, and Works pitched in the final inning. Score:

St. Louis.	R	H	P	A	E	Detroit.	R	H	P	A	E
Shotton, cf	1	0	2	0	0	Vitt, 2b	2	1	2	2	0
Austin, 3b	0	0	0	2	0	Bush, ss	0	1	2	7	0
Stovall, 1b	2	2	5	0	0	Cobb, cf	3	3	3	0	0
Laporte, rf	2	1	3	0	0	Crawford, rf	2	1	1	0	0
Hogan, lf	0	1	1	0	0	Deleh'ty, lf	1	0	2	0	0
Pratt, 2b	0	0	1	3	0	Moriarty, 3b	0	1	1	4	1
Wallace, ss	1	1	3	3	1	Louden, 3b	0	0	0	1	0
Krichell, c	0	1	8	3	1	Onslow, c	0	1	2	2	1
E. Brown, p	0	0	0	3	0	Cov'ton, p	0	0	0	1	0
Hamilton, p	0	0	0	0	0	Burns, p	0	0	0	0	0
*Common	1	0	0	0	0	Pernoll, p	0	0	0	0	0
						Mullin, p	0	0	0	0	0
						Works, p	0	0	0	0	0
Totals	10	9	27	11	6	Totals	8	7	27	17	1

*Batted for Brown in ninth.

St. Louis	2	1	1	0	0	0	0	5	—10	
Detroit	0	0	0	2	4	0	0	2	—8	

Two base hits—Austin, Cobb, Stovall. Three base hit—Laporte. Sacrifice hits—Pratt, Crawford, Hogan. Stolen bases—Delahanty, Louden, Crawford. Bases on balls—Off Covington, 2; off E. Brown, 1; off Burns, 1; off Pernoll, 2; off Mullin, 1; off Hamilton, 1. Hit by pitcher—Louden by Brown [2]. Compton by Mullin. Struck out—By E. Brown, 7; by Burns, 1. Passed ball—Krichell. Umpires—Egan and Evans.

Washington, 8; Boston, 7.

Washington, D. C., May 4.—Washington nosed out Boston today in an exciting game, 8 to 7. Both sides used two pitchers. Akers relieving Cashion and holding the Reds safe. The home run drives of Cashion and Speaker featured the game. Score:

Boston.	R	H	P	A	E	Washt'n.	R	H	P	A	E
Hooper, rf	1	0	2	0	0	Moeller, lf	1	2	1	0	1
Engle, 2b	1	0	0	2	0	Foster, 3b	2	1	1	1	0
Speaker, cf	3	4	2	0	0	Milan, cf	1	1	2	0	0
Bradley, lb	1	0	7	0	0	Schaefer, rf	2	0	0	0	0
Gardner, 3b	1	1	2	1	0	Flynn, 1b	1	1	7	0	0
Lewis, lf	0	0	0	0	0	Knight, 2b	1	1	4	4	0
Wagner, ss	0	1	2	2	0	McBride, ss	0	1	2	3	1
Carrigan, c	0	0	6	1	1	Williams, c	0	1	6	1	0
Bedient, p	0	0	0	1	0	Cashion, p	1	1	0	1	0
Cicotte, p	0	0	0	0	0	Akers, p	0	0	0	0	0
Totals	7	6	24	9	1	Totals	8	10	27	13	4

Boston	3	0	3	0	0	1	0	0	0	—7
Washington	3	1	0	0	1	1	0	2	*	—8

Two base hits—Knight, Speaker. Three base hits—Foster, Flynn. Home runs—Speaker, Cashion. Stolen bases—Moeller, Foster, Schaefer, Milan. Bases on balls—Off Bedient 1; off Cicotte, 1; off Cashion, 6; off Akers, 1. Hit by pitcher—By Cashion, McBride. Struck out—By Bedient, 1; by Cicotte, 5; by Cashion, 2; by Akers, 5. Passed ball—Xunamaker; Williams [2]. Balk—Cicotte. Umpires—Connelly and Toy.

SOX SYDELIGHTS.

Cleveland again today.

Last chance to see the Sox at home until May 25.

Unless Bill Lange is actually made of iron he can't stand to pitch part of a game every day for many more days.

Tannehill played short in the ninth after Fournier had batted for Weaver. The first ball hit in that round was a pop fly to Lee.

It looked as if Doc White passed Jackson intentionally, as he pitched four wide ones in succession in the first inning. That was the only base on balls given the visitors.

Umpire Dineen called a balk on Peters in the fifth inning because the pitcher moved his hands after getting them in position on his chest, but did not go through with the delivery. It let Blanding go from first to second, but did not cost anything.

Manager Callahan will lead his men on their first eastern trip of the year tonight. A hurried getaway is booked for the Canal street station at 7:30 p. m. They will make a quick run to the Englewood station from the ball park, giving them an additional twenty minutes' time.

SOME OFFSIDE PLAYS.

BY HEK.

ASKING WHY THE ASK.

When just the merest accident a reputation makes,
And just as mere an accident a reputation breaks;
When destinies are often shaped upon a drunken guess,
As someone happens to say "no" when what he means is "yes";
When back to a blind chance you trace the most successful guy,
Then why ask whoinel is who and whyinel is why?
Dame fortune is a cock eyed wench who shoots not where she aims.
What is called worth is worthless and mere luck decides the games,
It is not what you do yourself but what they do to you,
Or fail to do that aids you in the trick of getting through;
When top or bottom is declared by simple cast of die
Then why ask whoinel is who and whyinel is why?

Very sweet of you to say so. We, too, are glad.

No; not exactly. It's still sticking. Stubborn, very. O, yes, now that the warm weather has set in, or is about to set in, it may take flight of its own accord just to be moving. At present it seems quite satisfied where it's at. O, yes; swell! Great place! But we found this written on one of the white fences (we hope nobody else does until we have secured a fair lead):

Mudlavia, you are one lovely spot
For curing all the ills I haven't got.
After serving out my term
My symptoms still confirm
That not with mud this germ
Can be shot.

E. B. B.

It Ought to Shame Him, at Least.

San Antonio, Tex., April 26.—Dear Hek: Just received your C. Q. D. issued in your distress occasioned by Col. O'Farrell and his pugilistic alphabet. As a member of your discriminating gallery I suggest that you have him read the following perpetration, and if that does not cure or kill him, then, I say, shoot him!

BASEBALL ALPHABET.

A stands for Anson, familiar as "Pop."
B stands for Bonehead, or Derry top.
C stands for Curve and Control of the ball.
D for Delivery or nothing at all.
E for the Errors when flies are not caught.
F for the Flies that are raised by the swat.
G for the Grounders that differ somewhat.
H stands for Hek, who's always at "wakes."
I for the Idiot who calls Hek's mistakes.
J stands for Jinx, which is but an excuse.
K stands for "Kill," when the ump fiend breaks loose.
L for a Life when you just get on base.
M for the Mitt—not when shoved in your face.
N stands for Nine they've now "horsed" into a team.
O for the Out, although safe it did seem.
P stands for Ping, who is busting the fence.
Q for the Queer stuff the dopesters dispense.
R for the Rally and pitcher's Recall.
S for the Score, most important of all.
T stands for Time, when the ump pulls his watch.
U for the Umpire, who should be topnotch.
V stands for Villain, the role of the ump.
W for Wallop some writers call thump.
X stands for Xylophone, used by the band.
Y for the Yelling from bleacher and stand.
Z stands for Zero—the end is at hand.

QUEM NOSTI—NIT!

It would seem that a bright young man like Tommy Andrews of Milwaukee could find more purposeful employment than paging the country for Jack Johnson to read to him foolish cablegrams from Hugh McIntosh. These cablegrams may be considered necessary to make McIntosh's line of guff stronger with the Australians to whom he is feeding it, but that's no reason why we should be bothered with them on this side. Mr. Andrews knows perfectly well that Johnson is matched to fight Flynn and that his going to Australia to fight Langford is ridiculous.

Navin's park will look like Navin's folly if the Cobb-Crawford combination doesn't get to registering a little more frequently. Detroit's fame for contracting gelopedetitis when its ball team is "going bad" hasn't abated one jot.

We hope somebody took timely advantage of the wheezical situation furnished when a U. S. league magnate complained to the national commission because a couple of his players refused to report. That was what a female novelist might call "charming naivete."

An Indians Notion of the Discovery of Golf.

Two large and impressive Indianians—more or less "national figures" once in four years—were lounging on the front piazza of the healing hostelry and gazing indifferently over the spreading links where some of the less crippled inmates were playing at golf.

"So that's golf, is it?" said the first large and impressive Indianan, with a deprecating shrug.

"That's what they call it," said the other, equally proud of his "good old fashioned American" contempt for the game.

"I declare I can't see any point to that foolishness."

"And I reckon nobody else could, neither, if William H. Taft hadn't took it up."

"Taft and old John D."

THANKS FOR THE UNPRINTED PART.

Hutchinson, Kas., April 30.—Dear Hek: As you may doubtless miss some things in your enforced absence, I garnered today from the 'Dlly Nile' a few new records made with a skipping rope, but drat the blarsted clippings I've gone and lost them. However, you'll know enough to wipe out those you are now treasuring and remember there is a new set in force. Best of good luck be with you. Sincerely,

E. B. B.

Whenever it becomes irksome to Chooey Fullerton to have himself reminded that he couldn't see the Sox at all this year, then we will try and frame up something else by way of a repeating paragraph.

J. F. is informed that she is the only registered and qualified J. F. occasionally appearing in this lineup. We have a J. F. Hoyt, but he's a man, and, besides, he lives in East Chicago.

This is for the guidance of Will J. Moore of Fremont, O.: The last gazimbat who tried to break into this corral of convalescence with some "original baseball limericks" has two stretches more to do in the neighboring stir. Nobody ever tried to get by here with a "limerick" and afterwards dared to come within the jurisdiction of the court.

If Callahan keeps on steaming, in the opinion of L. W. M., Fielder Jones soon will have to do something more extraordinary than buying a piece of a Portland hotel in order to bust his name into the Chicago papers.

ANYBODY CAN GO SOUTH IN THE WINTER.

New Orleans, La., May 1.—Amigo Hek: Am filling meself full of fijoles, dago red, French market trip, pate de foi gras, etc., to get local color. Then look out for some real genuine French, Spanish, Wop Portuguese, and Cajun.

DADIE A. MACK-GAFFNEY, T. T.

Jack Curley informs us that he has requested Jim Corbett "as a personal favor" not to concede Jim Flynn a look-in. Which means that Curley doesn't think much of Corbett's judgment, or else he is trying to beat him to it.

ANOTHER WAIVER RECEIVED.

Auburn, N. Y., May 1.—Dear Teacher: That Fremont [O.] bard differs from most of the spoten writers in being original. No one will ever say he stole that poem [?] from the Wake. However, the distance from the R. F. D. league to the majors is too far for one jump, so better send him back to the soft boiled circuit for further seasoning. I waive.

B. N.

Mudlavia vs. Rainesville today. What price that game does not succumb to its natural suggestion?

ILLINI TOY WITH WISCONSIN.

Three Badger Pitchers Unable to Cope with Attack of Downstate Batsmen.

Madison, Wis., May 4.—[Special.]—Illinois conference championship baseball team played horse with Wisconsin here today and beat the Badgers, 11 to 1. Three Badger pitchers, Savage, Grell, and Wheeler, faced the visitors and were hit hard by the clouting of Illini. Watts kept the Badger swats well scattered and was invincible with men on bases. Catcher Pless of Wisconsin was protested by Illinois just before the game and was withdrawn by Badger authorities. Score:

Illinois	0	1	4	0	1	2	3	0	0	—11
Wisconsin	0	1	0	0	0	0	0	0	0	—1

	R	H	E
	16	4	
	8	5	

Batteries—Watts and Fletcher; Savage, Grell, Wheeler and Roberts.

Notre Dame, 8; De Paul, 3.

Notre Dame, Ind., May 4.—[Special.]—Notre Dame defeated De Paul of Chicago by a score of 8 to 3. Hand and McDonald starred for De Paul and Case at first played a consistent game. Score:

De Paul U.	0	0	1	0	0	0	0	2	0	—3
Notre Dame	2	2	0	2	1	0	1	0	*	—8

	R	H	E
	5	4	5
	12	3	3

Batteries—Jake, Mullin, and Hand; Wells and Guppy.

St. Viator, 13; N. W. College, 6.

Kankakee, Ill., May 4.—[Special.]—St. Viator, by scoring seven runs in the eighth, defeated Northwestern college, 13 to 6. Score:

Northwestern	2	4	0	0	0	0	0	0	—6	8
St. Viator	0	0	0	0	0	4	2	7	*—13	13

Batteries—Kluck, Weiss, and Geister; Ryan, Laisen, and Bergan.

M. A. C., 7; Michigan, 6.

Lansing, Mich., May 4.—Two runs in the ninth gave M. A. C. a 7 to 6 victory over Michigan. Score:

Michigan	0	0	0	4	0	0	0	2	0	—6
M. A. C.	2	0	0	1	0	1	1	0	2	—7

Batteries—Baribeau and Rogers; Spencer and Milton.

FIXES BALL PLAYERS' SALARY.

Commission Decides Athlete Is Entitled to Raise When He "Goes Up" in League.

Cincinnati, O., May 4.—The right of a player to an increase in salary when advancing from a minor to a major league club was upheld by the national baseball commission here today when it ordered the St. Louis National club at once to fix the salary of player E. J. Burns at 25 per cent above the salary he drew monthly from the Tacoma club of the class B Northwestern league, or to release him outright. The St. Louis club purchased Burns' release in 1911.

Merchants' League.

It its opening game in the Merchants' league yesterday the Carson-Pirie-Scott team won from the Benjamin Allen team, 12 to 9, at Twenty-second and Rockwell streets. Score:

Carson-Pirie	1	1	3	2	1	1	0	2	—12	10
B. Allen	1	3	2	1	0	0	0	2	—9	6

Batteries—Martin and Jacobsen; Massie and Krueger.

Fire Insurance League.

In the opening game of the Fire Insurance league at Hamilton park the National Fire company team defeated the Hartford Fire Insurance company, 12 to 5, in seven innings. Score:

National	0	0	4	2	1	5	0	—12	15	5
Hartford	2	3	0	0	0	0	0	—5	5	6

Batteries—Hazen and Walberg; Sax and Realsecki.

City Bankers' League.

Merchants' Loan and Trust company won from the Harris Trust and Savings bank team in the City Bankers' league at Armour Square, 5 to 4. Score:

Merchants	0	0	1	0	0	3	0	0	1	—5
Harris	2	0	0	1	0	0	0	1	0	—4

	R	H	E
	8	3	2
	5	2	3

Batteries—Schaefer and Dugdale; Weigle and Wilson.

MAJOR LEAGUE STANDINGS

AMERICAN LEAGUE.

	W.	L.	Pct.		W.	L.	Pct.
CHICAGO	13	5	.722	Cleveland	8	8	.500
Washington	10	6	.625	Detroit	8	11	.421
Boston	10	7	.588	St. Louis	8	11	.388
Phila'phia	9	8	.529	New York	6	12	.350

Yesterday's Results.

Cleveland	6	Chicago	3
Washington	8	Boston	7
Philadelphia	10	New York	5
St. Louis	10	Detroit	8

Games Today.

Cleveland at Chicago. St. Louis at Detroit.

NATIONAL LEAGUE.

	W.	L.	Pct.		W.	L.	Pct.
Cincinnati	12	3	.813	Pittsburgh	7	9	.437
New York	11	4	.733	Brooklyn	6	9	.400
Boston	8	8	.500	Phila'phia	5	9	.357
CHICAGO	7	9	.437	St. Louis	5	11	.312

Yesterday's Results.

Pittsburgh	12	Chicago	11
Cincinnati	3	St. Louis	1
(Ten innings.)			
New York	4	Philadelphia	3
Boston	6	Brooklyn	4

Games Today.

Pittsburgh at Chicago. Cincinnati at St. Louis.

GIANTS WIN THIRD STRAIGHT GAME, 4-3

Errors by Catcher Graham Responsible for Defeat of Philadelphia.

CURTIS IS EASY TO HIT.

New York, May 4.—The Giants made it three out of four from Philadelphia today, winning by a score of 4 to 3. Wildness by Curtis and Graham's poor throwing—the Giants stealing nine bases on him—gave New York its victory. Lobert hurt his knee in the fifth and had to leave the game. Score:

Phila.	R	H	P	A	E	New York.	R	H	P	A	E
Knabe, 2b	1	1	4	2	0	Devore, lf	1	1	4	0	0
Titus, rf	1	1	0	0	0	Doyle, 2b	0	0	5	1	1
Lobert, 3b	0	0	0	0	0	Snod'g's, cf	0	1	3	1	0
Downey, 2b	1	1	1	0	0	Becker, rf	1	2	1	0	0
Luderus, 1b	0	0	10	2	1	Merkle, 1b	1	1	9	0	0
Paskert, cf	0	0	1	0	0	Herzog, 3b	0	1	0	2	*
Brinker, lf	0	0	3	0	0	Shafer, ss	1	0	2	2	1
Doolan, ss	0	0	3	4	0	Meyers, c	0	0	4	1	1
Graham, c	0	0	1	2	2	Mathewson, p	0	0	0	2	0
Curtis, p	0	0	0	0	0						
Shultz, p	0	0	0	0	0						
*	0	0	0	0	0						
Totals	3	4	24	10	3	Totals	4	5	27	10	3

Philadelphia	0	0	0	0	0	0	0	3	0	—3
New York	0	0	0	0	1	2	0	0	*	—4

Three base hit—Snodgrass. Home run—Downey. Stolen bases—Paskert, Herzog [2], Shafer [2], Devore, Becker, Merkle [2], Meyers. Double play—Becker-Merkle. Bases on balls—Off Mathewson, 2; off Curtis, 3. Struck out—By Mathewson, 3; by Curtis, 1; by Schultz, 1. Hit by pitcher—By Mathewson [Ludorus, Paskert]. Hits—Off Curtis, 5 in 7 innings. Time—1:46. Umpires—Klem and Bush.

REDS TRIM CARDINALS, 3 TO 1.

League Leaders Count Two Runs in Tenth and Snatch Victory from St. Louis.

St. Louis, Mo., May 4.—A pass, a sacrifice, a single, and an error in the tenth inning enabled Cincinnati to win from St. Louis, 3 to 1. The locals scored one in the first inning on two singles and a sacrifice. The visitors tied it in the next inning on a single, a base on balls, and McLean's double. Score:

St. Louis.	R	H	P	A	E	Cincinnati.	R	H	P	A	E
Hoffman, 2b	1	3	2	4	0	Beecher, lf	0	1	2	0	0
Miller, ss	0	1	5	0	0	Bates, cf	0	1	1	0	0
Oakes, cf	0	0	0	0	1	Hoblitzl, 1b	0	1	10	0	0
Mitchell, rf	0	0	1	0	0	Mitchell, rf	0	1	2	0	0
Wilie, rf	0	0	1	0	0	Egan, 2b	1	1	3	1	0
Mowrey, 3b	0	0	0	2	0	Phelan, 3b	0	0	1	3	0
Hauser, ss	0	0	1	3	1	Esmond, ss	0	0	2	3	0
Wingo, c	0	0	5	1	0	McLean, c	0	1	4	2	0
Geyer, p	0	0	0	2	0	Keefe, p	0	0	1	0	0
						Suggs, p	0	0	0	0	0
						*Marsans	1	0	0	0	0

The Chicago Tribune

THE WORLD'S GREATEST NEWSPAPER

THE TRIBUNE COMPANY, PUBLISHER.

FOUNDED JUNE 10, 1847.

ENTERED AS SECOND CLASS MATTER, AUG. 3, 1905, AT THE POSTOFFICE AT CHICAGO, ILL., UNDER ACT OF MARCH 3, 1879.

TERMS OF SUBSCRIPTION.

ORDERS FOR MAIL SUBSCRIPTIONS MUST BE ACCOMPANIED BY REMITTANCE TO COVER.

Postage paid in the United States (outside of Chicago city limits) and in Mexico:

Daily, without Sunday, one year	$4.00
Daily, without Sunday, six months	2.00
Daily, without Sunday, three months	1.00
Daily, without Sunday, two months	.65
Daily, without Sunday, one month	.50
Daily, with Sunday, one year	6.50
Daily, with Sunday, six months	3.25
Daily, with Sunday, three months	2.00
Daily, with Sunday, one month	.75
Sunday issue, one year	2.50
Sunday issue, one month	.25

Give postoffice address in full, including county and state.

Remit by express money order, draft, or in registered letter, at our risk, to The Tribune company, publisher.

BY CARRIER IN CITY DISTRICT.

Daily (six days), per month	.50
Daily and Sunday, per month	.55
Sunday only, per month	.25

CIRCULATION.

For the month of April, 1912.

Daily average, exceeding....240,000

Sunday average, exceeding...350,000

SUNDAY, MAY 5, 1912.

THE CONSTITUTIONAL AMENDMENT.

Next Wednesday the legislature will meet once more in special session.

By far the most important question before the assembly will be that of amending the constitution of 1870 so as to permit three articles of the constitution to be amended at one session, instead of only one article as now provided by section two of article XIV.

No argument is needed in support of this proposal. The consensus of opinion is in its favor. Throughout the country intelligent opinion favors making rigid constitutions more readily amendable and our state constitution is one of the most rigid. This fact has cost us much in Illinois. It has arrayed one reform against another and prevented rational and sorely needed changes in our fundamental state law. Time has moved on and conditions very radically have altered. But the progress of our political institutions and our laws has been crippled in the procrustean bed of this constitution.

Only indifference and prejudice can defeat this amendment at the present session. There may be men in the assembly who will oppose it because they fear other changes in the constitution which may follow. But if there are they should be forced into open opposition. Illinois has a right to this amendment. It is a necessary step in her progress. She has a right to know who would deny it to her and why.

OUR HUSTLE.

A gentleman of no extraordinary temperament stepped from the security of the curb and took to the dangers of the street. His course had been placid and his sudden energy was inexplicable. The traffic had just been released against the direction which he took, but of that he gave no thought.

His first jump barely carried him beyond the wheels of an automobile and the next placed him squarely in front of a street car. The motorman shut off his current and applied the air, checking the car sufficiently to give the man-in-a-hurry a two inch escape. The rush which took him off the car tracks spilled him into broom and scoop of a street cleaner who was avoiding a street car headed south. The man tripped. The street cleaner was staggered, but he got clear of the tracks, dodged a truck, and sent a pained glance and some conservative Italian phrases after the hurrying citizen, who was indifferent to them, being engaged in dodging an automobile and scurrying out of the way of a wagon—an operation made the more difficult because he was off his balance.

On reaching the curb he did not look back at the course he had taken across the street. It had been interesting and might have been worth a look, but he was unconcerned. He bought a paper at a newsstand, glanced at the headlines on the front page, and then took his way again, slowly and placidly, along the street.

The hustle of a large city evidently is something necessary to its well being. If citizens regulated the order of their coming and going calmly it would never do. We would become stagnant and listless. It is our pride that we keep on the jump. It doesn't matter much where we are jumping or why we are jumping, just so we jump.

We might actually save a little time if we ordered our ways with more deliberation, but the animating spirit is that of getting somewhere quickly. It doesn't matter much where or why.

TERRIBLE-THREATS.

A suggestion comes from Washington, more specifically from the Taft headquarters there, that if the eight Roosevelt delegates at large elected in Massachusetts in the primary which gave the president the preference do not follow Mr. Roosevelt's wishes and give their votes to President Taft there will be reprisals.

Illinois is mentioned in this connection and a shrewd guess travels in the direction of Mr. Taft's national campaign manager. The face of the gentleman making the threat is behind a mask, but the voice is the voice of Mr. McKinley.

The declaration is vaporish. It is Mr. McKinley playing with summer lightning again, flashing harmlessly. Col. Roosevelt has asked the delegates to vote for President Taft. In equity they ought to vote for Taft. They were elected under a label which plainly showed them to be for Roosevelt, but Massachusetts was carried by the president, no matter how small his majority over the colonel, and in equity the votes should go to him, as Mr. Roosevelt promptly indicated. With a simple form of primary law Massachusetts would have avoided this absurdity, but that is another matter.

All this is one thing and the threat of "reprisals" is another. The Illinois delegate who violated his instructions would present a sorry spectacle, and Mr. McKinley is not particularly complimentary to the men chosen to represent this state when he suggests that their honor is in the keeping of the Taft national headquarters.

The threat is as flat as a pancake and as sad as a bad one.

A POINT OF ETHICS.

An interesting interchange has taken place in a New York newspaper between two American admirals on the ethics of Mr. J. Bruce Ismay's escape from the Titanic.

The debate began with an open letter from Admiral Chadwick protesting against the criticism of Ismay as "the acme of emotionalism." Admiral Chadwick justified Ismay's action on the ground that Ismay took the last boat half filled and no one else was seen near when he entered it. Admiral Chadwick was also greatly impressed with the wisdom of "preserving a life so valuable to the great organization to which Mr. Ismay belongs."

This communication brought a prompt response from the formidable pen of Admiral A. T. Mahan, who deplored anticipatory comment pending the investigation, but remarked that anticipatory opinion justified anticipatory comment.

Admiral Mahan asserts that "for all the loss of life the company is responsible, individually and collectively," and that while Mr. Ismay's belief that the Titanic was unsinkable relieved him of moral guilt, it did not relieve him of responsibility. "Men bear the consequences of their mistakes as well as of their faults," says Admiral Mahan, a sentiment more consistent with the naval standard of honor than Admiral Chadwick's attitude.

As for the excuse that no one was seen near the lifeboat when he entered it, Admiral Mahan writes:

> No one to be seen; but was there none to be reached? Mr. Ismay knew there must be many, because he knew the boats could take only a third. The Titanic was 882 feet long, 92 broad; the length, say, from Thirty-fourth street to a little north of Thirty-seventh. Within this space were congregated over 1,500 souls, on several decks. True, to find any one person at such a moment in the intricacies of a vessel were a vain hope; but to encounter some stragglers would not seem to be. Read in the Sun and Times of April 26 Col. Gracie's account of the "mass of humanity, men and women," that suddenly appeared before him, after the boats were launched.

As for Chadwick's astonishing remark about the value of Ismay's life, writes Mahan:

> This bestows on Mr. Ismay's escape a kind of halo of self-sacrifice. No man is indispensable. There are surely brains enough and business capacity epough in the White Star company to run without him. The reports say that of the rescued women thirty-seven were widowed by the accident and the lack of boats. Their husbands were quite as indispensable to them as Mr. Ismay to the company. His duty to the ship's company was clear and primary; that to the company so secondary as to be at the moment inoperative.

In response to Admiral Mahan's letter Admiral Chadwick responds in a somewhat less masterful tone. He now urges that, as the British admiral, Sir Cyprian Bridge, puts it, "Ismay could not have been expected to scour the vessel to see if any more were left." But he evidently feels the weakness of such an excuse with 1,600 doomed men and women still on board and Ismay aware of the inadequacy of the boats and rafts. So Admiral Chadwick brings up the point that in the excitement and haste, Ismay could hardly have hoped that the boat would be held while he sought a passenger.

This itself avoids Admiral Mahan's point that while Ismay knew that hundreds of innocent people who had intrusted their lives to him and his company were about to be drowned—because of his and his company's failure to provide boats and to make other provision and regulations to protect them—he had no moral right to take advantage of his knowledge of conditions and his strategic place on the boat deck to escape.

Ismay's duty was not to those who could escape but to all on board, and Chadwick shows the weakness of his case by claiming that Ismay should not have taken the chance of missing the last boat in order to try to find another passenger. Ismay's duty was of the highest kind, and he should have resolved every doubt in favor of his passengers, not himself.

Finally, Admiral Chadwick falls back upon a plea of Christian charity in judgment:

> He, as the head of his company, shoulders, in the final analysis, the responsibility of a great loss of life, and besides the weight of this, there is the destruction of high hopes and great anticipations. Let us put ourselves in his place, and apply the great principle of doing to others as we would have others do to us. It is due to our character, to our sentiment of fair play, to the Christianity to which we lay claim.

Against this consideration, legitimate enough as far as it goes, may be set the closing paragraph of Admiral Mahan's letter:

> We should be careful not to pervert standards. Witness the talk that the result is due to the system. What is a system, except that which individuals have made it and keep it? Whatever thus weakens the sense of individual responsibility is harmful; and so likewise is all condonation of failure of the individual to meet his responsibility.

Admiral Mahan's rebuke is timely. There is too much careless good nature in public judgment upon shirked responsibility. There is too much careless assumption of responsibility among those who are, in fact, trustees of the lives of others. If a tithe of the ingenuity and driving purpose given to profit getting had been devoted to life protection there would have been no Titanic disaster and no call upon Director Ismay to take his chance with the rest of the men and women who were compelled to go down with his ship.

No one wants to persecute Mr. Ismay. But he has a heavy responsibility upon his shoulders, which he shares with every director of the International Mercantile Marine. It is up to him and to them to show this by works.

In its dignified New England way, Massachusetts is still trying to straighten out the tangle of its recent primary election and find out how it really meant to vote.

The average Chicago salaried employé—as distinguished from the average wage earner—draws down $1,202 a year, and a portion of this sum, in spite of the high cost of living, finds its way into the savings bank. But the salaried employé aforesaid doesn't drive an automobile or make yearly trips to Europe.

If Overseer Voliva has any curiosity to know what trouble really is, let him try to establish an anti-tobacco city in Kentucky.

PREPARE TO RUSH HOME RULE BILL

Leaders Will Apply Rigid Closure When the Third Reading Comes.

GAINS FOR THE LIBERALS.

Victory in By-Election Adds to Strength of Ministry and Its Allies.

BY T. P. O'CONNOR.

[SPECIAL CABLE TO THE CHICAGO TRIBUNE.]

[Copyright: 1912: By The Tribune Company.]

LONDON, May 4.—Interest in the Titanic disaster still is unabated. Questions are daily asked in large numbers in the house of commons and the workingmen's leaders are insisting specially on a proper representation of the sailors and other employés and also of the steerage passengers at the inquiry.

Public interest, however, is considerably diminished, especially owing to the great length to which the daily papers reported the investigation in Washington. In spite of some criticism as to the method and resentment at some of the personal attention paid to some Englishmen, the general feeling in England is one of gratitude for the fearless and thoroughgoing attempt to bring out all of the facts by the Washington committee.

While probably no great crowd will attend the London inquiry, the feelings of combined apprehension and indignation go deep down and if the members of the inquiry committee in any way seem to shirk investigating the whole subject to its depths a storm of indignation is certain to rise.

The relief contributions continue to pour in and they now reach such an enormous amount as to give some anxiety as to the best means of administering them.

Commons Calm at Crisis.

But the submergence of every other topic by the Titanic has passed away and greater interest now is diverted over the tremendous domestic battle.

Nevertheless, the appearance of the house of commons would not suggest to any visitor that England was passing through a moment of great revolution. This is partly due to the long drawn and lengthy debates and to the knowledge of every member of parliament that, as the division on the second reading was postponed till Thursday of next week, there is no necessity of regular attendance in the house of commons.

The audiences during the week were usually scanty and signs of vehement party feeling were conspicuous by their absence.

Eager to Finish Fight.

This is one of the many signs that public opinion in England can no longer be exerted either by affrighting specters or the religious appeals which did such excellent work against home rule in the old days. Indeed, England may be described as bored by home rule and eager to have done with it.

This fact helps to create that feeling of absolute confidence of its coming into a law which now inspires the Liberals and Irish.

Indeed, the hopefulness of spirit has manifestly increased and has been daily growing in the Liberal party from the first moment of the introduction of the bill, and the dry rot which was threatened from the loss of some by-elections through the insurance act was arrested by the return of a Liberal member this week without the Tories making even an attempt to defeat him.

Similarly the honors of the debate continue to remain with the home rule speakers. Winston Churchill made one of the greatest speeches of his career, and Sir Edward Grey, known as a safe and cautious man, with strong imperialistic instincts, profoundly moved the house and secured any wavering members in that Liberal-imperialist section of which he was formerly a conspicuous leader.

Expects a Greater Majority.

It is certain now that the majority on the second reading next week will be greater than on the first, as three Irish and several Liberals and Labor members who were absent through illness will be able to vote and probably the majority will rise to 100 instead of 94 as on the first reading.

The Welsh church disestablishment is not going so well as home rule, as no enthusiasm is behind it outside of the Welshmen, and many Liberals who are churchmen are wabbly. One such Liberal will move rejection of the bill, but this measure also will pass into a law.

The chief foreign complication of the week was the closing of the Dardanelles, inflicting an immense loss on English shipping, but England's pressure succeeded in bringing that to an end and thus raising Sir Edward Grey's great prestige.

Convention Ends Criticism.

Criticism of the details of the home rule bill by Ireland was practically ended by the immense size and unbroken unanimity of the Irish convention, and though some complaints still are made with regard to the financial arrangements of the bill, nothing remains which cannot be adjusted, and Redmond and his party will be able to defend even that portion of the measure.

The ministers already are considering what will be the best method to put down filibustering tactics. A rigid closure is regarded as inevitable, but opinion differs as to whether that remedy should be applied before entering on the committee stage of the bill or postponed.

It is now pretty certain that the committee stage will not be finished in this part of the session, as both ministers and members are too fatigued to stand the strain of a session prolonged to September. It is probable the house will rise early in August and reassemble in October and then sit till Christmas.

IN A MINOR KEY.

Unsympathetic.

Caller—I want to tell you of the trouble we are having in our new flat.

Mrs. Leeder (yawning)—Well, you know we've lived in this house for twenty-eight years; in fact, ever since we were married. But go ahead.

Let Us Not Anticipate.

Dawson, '11—Nell, how much longer must I—

Nell Courtwright (interrupting)—Charley, can't you wait till Monday?

Sure!

Now is the time
For you and I
To get a club
And swat the fly.
—Cincinnati Enquirer.

Us must; you're right,
As right can be.
A club's the thing
To use on he.

Asserting Himself.

"Paw," said little Dick, "you can swear at me all you want to, but if you swear any more at maw I'll be dumned if I don't go and tell the p'leeceman!"

C. W. T.

MR. DOOLEY

On the Higher Baseball

BY FINLEY P. DUNNE.

"D'YE iver go to a basbell game?" asked Mr. Hennessy.

"Not now," said Mr. Dooley. "I haven't got th' intelleck f'r it. Whin I was a young fellow nawthin' plazed me betther thin to go out to th' ball grounds, get a good cosey seat in th' sun, take off me collar an' coat, an' buy a bottle iv pop—not so much, mind ye, f'r th' refrishment, because I niver was much on pop, as to have somethin' handy to reprove th' empire with whin he give an erronyous decision. Not on'y that, me boy, but I was a fine amachoor ball player mesilf. I was first baseman iv th' Prairie Wolves whin we bate th' nine iv injine comp'ny 5 be a scoor iv four hundherd an' eight to three hundherd and twinty-five. It was very close. Th' game started just afther low mass on a Sundah mornin' an' was called on account iv darkness at th' end iv th' foorth inning. I knocked th' ball over th' fence into Donovan's coal yard no less thin twelve times. All this talk about this here young fellow Baker makes me smile. Whin I was his age I wudden't count annythin' but home runs. If it wasn't a home run, I'd say: 'Don't mark it down,' an' go back an' have another belt at th' ball. Thim were th' days.

"We usen't to think baseball was a science. No wan was very good at it that was good at annythin' else. A young fellow that had a clear eye in his head an' a sthrong pair iv legs undher him, an' that was onaisy in th' close atmyosphere iv th' schoolroom, d'ye mind, an' didn't like th' pro-fissyon iv plumbing, was like as not to jine a ball team. He come home in th' fall with a dimon in his shirt front an' a pair iv hands on him that looked like th' boughs iv a three that's been sthruck be lightnin', and he was th' hayro iv th' neighborhood till his dimon melted an' he took to dhrivin' a truck. But 'tis far diff'rent nowadays. To be a ball player, a man has to have a joynt intelleck. Inside baseball, the pa-apers calls it, is so deep that'd give brain fever to a pro-fissor iv asthronomy to thry to figure it out. Each wan iv these here mathymatical janiuses has to carry a thousand mysteeryous signals in his head, an' they're changed ivry day an' sometimes in th' middle iv th' game. I'm sorry f'r th' poor fellows. In th' old days whin they were through with th' game they'd maybe sthray over to the Dutchman's f'r a pan iv beer. Now they hurry home to their study an' spind th' avenin' poorin' over books iv allgibera an' thrigynomethry.

"How do I know? Hogan was in here last night with an article on th' 'Mysthries iv Baseball.' It's be a larned man. Here is it: 'Th' ordhinry obsarvare, or lunkhead, who knows nawthin' about baseball excipt what he larned be playin' it, has no idee that th' game as played today is wan iv th' most inthricate sciences known to mankind. In th' first place, th' player must have an absolute masthry iv th' theery iv ballistic motion. This is especially thrue iv th' pitcher. A most exact knowledge iv mathymatics is required f'r th' position. What is vulgarly known as th' spit ball, on account iv th' homely way in which th' op'rator procures his effects, is, in fact, a solution iv wan iv th' most inthricate problems in mechanics. Th' purpose iv th' pitcher is to projict th' projictyle so that at a pint between his position an' th' batsman th' tindincy to proceed on its way will be countheracted be an impulse to return whence it come. Th' purpose iv th' batsman is, afther judgin' be scientific methods th' probable coorse or thrajecthry iv the missile, to oppose it with sufficyent foorce at th' proper moment an' at th' most efficient point, first to retard its for'ard movement, thin to correct th' osscylation, an' fin'lly to propel it in a direction approximately opposite fr'm its original progress. This, I am informed, is technically known as "pasting th' ball on th' nose (or bugle)." In a gr-reat number iv cases which I obsarved th' experiment iv th' batsman failed, an' th' umpire was obliged so to declare, th' ball havin' actually crossed th' plate, but eluded th' (intended) blow. In other cases where no blow was attempted or even meditated I noted that th' umpire erred, an' in gin'ral I must deplore a gin'ral lack iv thrained scientific obsarvation on th' part iv this officyal. He made a number iv glarin' blundhers, an' I was not surprised to larn fr'm a gintleman who sat next to me that he (th' umpire) had spint th' arly part iv his life as a fish in th' Mammoth cave iv Kentucky. I thried me best to show me disapproval iv his onscientific an' infamious method be hittin' him over the th' head with me umbrella as he left th' grounds.

"'At th' requist iv th' iditor iv th' magazine, I intherviewed Misther Bugs Mulligan, th' pitcher iv th' Kangeroos, afther th' game. I found th' cillybrated expert in th' rotundy iv th' Grand Palace hotel, where he was settin' with other players, polishin' his finger nails. I r-read him my notes on th' game an' he expressed his approval, addin' with a show at laste iv enthusyasm: "Bo, ye have a head like a dhrum." I requested him to sign th' foregoin' statement, but he declined, remarkin' that th' last time he wrote his name he sprained his wrist an' was out iv th' game f'r a week.'

"What'd I be doin' at th' likes iv a game like that? I'd come away with a narvous headache. No, sir, whin I take a day off, I take a day off. I'm not goin' to a baseball game. I'm goin' to take a bag iv peanuts an' spind an afthernoon at th' chimical labrytory down at th' college, where there's something goin' on I can undherstand."

"O, sure," said Mr. Hennessy, "if 'twas as mysteeryous as all that, how cud Tom Donohue's boy Petie larn it, that was fired fr'm th' brothers' school because he cudden't add?"

"Well, I dinnaw," said Mr. Dooley. "I thought iv that th' last time he was in here. I'd been readin' an article be Pro-fissor Slapgood, an' I har'ly knew how to addhress th' young scientist, though 'tis not so manny years since I chased him away fr'm in front iv th' place with th' hose. I'd lost thrack iv him since he left home, so I says: 'I suppose ye've studied hard,' says I, 'since I seen ye last,' I says. 'How long a coorse iv science did ye take befure ye enthered th' profisyon?' says I. 'Put 'em lower,' says he. 'Th' sun's in me eyes,' he says. 'Well,' says I, 'where did ye larn baseball?' I says. 'In th' back yard, with a bed slat an' a woolen ball,' he says. 'Thin it isn't thrue ye wint to Heidelberg whin ye left here?' says I. 'I niver heerd iv th' team. I wint as substichoot sicond base on th' Baryboo nine, an' thin was thraded to Cedar Rapids,' he says. 'This here pa-aper,' says I, 'says ye pitch a wondherful ball that ye projooce be disturbin' th' relations iv th' radyus iv th' ball to th' circumference,' says I. 'How about it?' 'It's thrue,' says he. 'He's thryin' to tell ye in simple language about th' old spitter. Ye see, it's this way, old hoss. On some days I can peg it so it crosses th' turkey like a poached egg, an' Ty Cobb cudden't hit it with a snow shovel. That's th' day I've got th' smoke onto it. Thin another day, whin I feel just as good as iver, ivrything I toss across looks like a thrunk covered with electhric lights. That's th' afthernoon I take me girl f'r a walk. What's th' name iv that fellow that wrote th' article ye was readin'?' says he. 'What d'ye want to know f'r?' says I. 'I want to find out how I do it whin I do it, an' why I don't do it whin I don't,' says he.

"I ast him about th' science iv battin'. He said it was in hittin' on'y th' good wans. His idee iv th' mathymaticks iv fieldin' was niver to thry to catch a ground ball with th' ankle or a fly ball with th' nose. 'Whin,' says I, 'd'ye pitch best?' 'A day or two,' says he, 'befure I sign me conthract,' he says. I asked about his thrainin'. It is simple but severe. Afther breakfast he goes to dinner. His dinner is usually inthterrupted in th' middle iv th' fifth pie be th' summons to th' game. Afther th' game he goes to supper. Afther supper he sets in a rockin' chair in front iv th' hotel till th' manager goes to bed, whin he an' th' other athleets sojourn to a rathskellar. He is invaryably in bed befure th' manager gets up. In return f'r all their suff'rin' these hayroes ar-re threated like white slaves. His sal'ry is on'y nine thousand dollars a year, an' f'r this he is often compelled to pitch ivry other week.

"That's all I cud get ou iv him, an' there ye ar-re. I know no more about th' subjick now, at th' end iv me investigation, thin Willum Alden Smith knows about steamboats an' icebergs.

"Annyhow, 'tis a gr-rand game, Hinnissy, whether 'tis played th' way th' pro-fissor thinks or th' way Petie larned to play it in th' back yard, an' I shudden't wondher if it's th' way he's still playin'. Th' two gr-reat American spoorts are a good deal alike—pollyticks an' baseball. They're both played be profissyonals, th' teams ar-re r-run be fellows that cudden't throw a baseball or stuff a ballot box to save their lives, an' ar-re on'y inthrested in countin' up th' gate receipts. An' here ar-re we settin' out in th' sun on th' bleaching boards, payin' our good money f'r th' spoort, hot an' oncomfortable but happy, injyin' ivry good play, hootin' ivry bad wan, knowin' nawthin' about th' inside play an' not carin', but all jinin' in th' cry iv 'Kill th' umpire.' They're both gr-rand games."

"Speakin' iv pollyticks," said Mr. Hennessy, "who d'ye think'll be ilicted?"

"Afther lookin' th' candydates over," said Mr. Dooley, "an' studyin' their qualifications carefully, I can't thruthfully say that I see a prisidintial possibility in sight."

(Copyright: 1912: By Finley Peter Dunne.)

AMERICAN GIRL WILL EVADE THE ITALIAN MARRIAGE LAW.

To Become Bride of Member of Consular Corps by Ceremony Performed in England.

[BY CABLE TO THE CHICAGO TRIBUNE.]

ROME, May 4.—A daughter of David Lubin of California, the American labor delegate to the Italian conferences, will be married in the middle of May to Sig. Silenzi of the Italian consular corps. This will be the first Italo-American marriage since the American consuls in Italy were instructed by the state department not to grant nulla osta, which are required according to the Italian law, in the case of a foreigner marrying an Italian in Italy. These declarations are to the effect that according to the American law there is no legal impediment to the marriage.

Some time ago Sig. Moschini, the wealthy deputy, married Lulu Davis of Austin, Tex., by obtaining a permit from the president of the civil tribunal to replace the nulla osta. They went through what was really a certificateless marriage which, therefore, was illegal.

For this reason the Lubin-Silenzi bridal will take place in London, where the parties will reside for a fortnight in order to obtain a special license and marry before register. They will then return to Rome for a religious ceremony.

Building Inspection on New Plan.

A complete reorganization of city building inspection will go into effect Monday morning, according to an announcement made yesterday by Building Commissioner Ericsson. The commissioner will try to prevent the recurrence of grafting by dividing the city into thirty-six districts and making each inspector directly responsible for his district.

FRENCHWOMEN RAISE FUNDS TO PURCHASE WAR AIRSHIPS.

Actresses, Working Girls, and Nurses Aid the Military Aviation Subscription, Which Is Growing Rapidly.

PARIS, May 4.—Women are taking a prominent part in a remarkable wave of patriotism that is sweeping over France. This is not astonishing when one remembers the important role which woman plays in modern France as the comrade and counselor of her husband in private life and as an aid to him in his business career.

Women's clubs and societies, groups of girl friends, actresses, girl students, and hospital nurses all figure in the long list of the military aviation subscription which is mounting by leaps and bounds to the end that France may have a great aerial fleet.

Among the fêtes arranged in different parts of the country in connection with the national aviation fund are many organized by girls' schools and by factory girls' guilds.

MAETERLINCK TO ENTER RING.

Author to Try Glove Conclusions with Georges Carpentier, French Champion, at Charity Fete.

[BY CABLE TO THE CHICAGO TRIBUNE.]

PARIS, May 4.—Maurice Maeterlinck, the Belgian author, is a fervent disciple of boxing. As a matter of fact, he thinks he is slick with the gloves. He has accepted an invitation to appear in the ring at a charity fête against the French champion, Georges Carpentier. Another match which will be staged on the same occasion will be between Tristan Bernard, the playwright, who is a clever boxer, and a negro.

STUDENTS WITH BELLS AWAKE EVANSTON; ALARM THE CO-EDS

Northwestern Boys Celebrate Oratorical Victory by Gathering in Front of Girl's Dormitory—Police Act.

After parading through the streets of Evanston early yesterday morning, arousing residents with tin pans, cow bells, and shouts, 200 Northwestern university students gathered in front of Willard hall, a girls' dormitory. They refused to leave until dispersed by policemen called by the alarmed co-eds. The parade was in celebration of the victory of Northwestern university in the northern oratorical contest.

AMERICAN GETS POPE VILLA.

Old Home of English Poet Sold to J. P. MacQuaide of New York for $50,000.

[BY CABLE TO THE CHICAGO TRIBUNE.]

LONDON, May 3.—J. P. MacQuaide of New York has bought the celebrated "Pope's Villa" at Twickenham, with the grounds, for $50,000. The villa is a replica of that occupied by Alexander Pope fifty years ago with beautiful gardens bordering on the Thames.

The whole is one of the most familiar riverside features of outer London. The property until six years ago belonged to the late Henri Labouchere, publisher of Truth, who sold it when he left London to live in Florence. The house has not been occupied since.

Practically the only relic of the poet remaining in the house is a bath tub which Mr. MacQuaide proposes to sell for $1,000, remarking that he prefers a modern bath tub which can be used to an antique which cannot be used.

MOSLEM WOMEN GET A SETBACK

Liberty of Movement Under Young Turks' Regime of Short Duration.

HALT CALLED ON REFORM.

Orders for Wearing of Thicker Veils Enforced by Reactionary Mohammedans.

CONSTANTINOPLE, May 4.—The movement for the emancipation of Turkish women, which under the régime of the Young Turks gained considerable momentum, has now received a serious setback.

Encouraged by the Young Turks, women permitted themselves greater liberty of movement and in a short time it was no uncommon thing to see husbands and wives riding in the same carriage. A woman's club with a membership from the best Moslem families was formed and courses of lectures and literary evenings were given under its auspices. Education for girls received attention and a school for girls under the patronage of the president of the chamber was founded, while funds were provided for training teachers.

Shock to the Conservatives.

The problem of the veil was influenced by the prevailing liberal tendencies and in a short time, although no one ventured to discard it entirely, it was so attenuated in many cases as to be little better than an apology for a veil. Many women while in the European quarter of the city wore the veil flung back over their heads.

These reforms were not received with good grace by the more conservative Turks, who not only regard their women as without souls, but object to any exhibition whatever of their bodies.

This profound distrust soon reacted on the government and the Young Turks. The reformers found their tolerant attitude toward their women folks' aspirations was strengthening the opposition and especially lending point to the argument that they were not true believers. Nothing did more to add to the prestige of the conservative Turks than the charge that the Young Turks were no longer good Moslems.

Stricter Rules for Women.

To vindicate their conformity with the teachings of the Prophet it was necessary for the reformers to become reactionaries so far as the women were concerned, so orders were issued that no Turkish woman was to appear in public wearing a thin veil; she must not loiter in front of European shops; and she must not enter such places except under special circumstances.

The women were warned, in short, to make themselves as inconspicuous as possible in public on pain of arrest and punishment. Under this new rule several Moslem women of evil reputation have been arrested and exiled.

In consequence of these harsh regulations the women are going more heavily veiled than even under the old régime, but as some compensation lately they have begun to copy European dress in other parts of their attire, even their skirts in many cases being modeled on the hobble pattern.

ENGLAND LAUGHS AT CECIL; BESTED IN WELSH CHURCH ROW

Charge Ridiculed by Lloyd-George, Who Says Nobleman's Ancestors Profited by Spoliation.

[BY CABLE TO THE CHICAGO TRIBUNE.]

LONDON, May 4.—Lord Hugh Cecil, who is not unused to the limelight, is in it in an unpleasant way this week. He denounced in the house of commons the Welsh disestablishment bill as a sacrilege.

Chancellor Lloyd-George retorted that the charge came with ill grace from the scion of a family which had profited by the spoliation of the church during the reign of Henry VIII.

This grieved Lord Hugh Cecil, who denied the imputation applied to him.

Prof. Pollard, in a letter to the Times, asked what Lord Hugh Cecil means. The professor gave a list of property, of monasteries confiscated with their contents by King Henry VIII., and given to Lord Burghley, one of Lord Hugh Cecil's ancestors. He cited the Hatfield estate as a notable instance and Lord Hugh Cecil came down from his perch. He said he only meant the receipt of property taken from the church 300 years ago was no bar to a protest against modern spoliation. And the whole country laughed.

Frederick George Kellaway, Liberal M. P. for Bedford, has given notice of the question in the house of commons: Does Lord Hugh Cecil intend to compensate the Church of Wales for its losses by the restitution of lands and hereditaments wrested from the church by his ancestors?

MOVEMENT FOR SEA SAFETY BY GERMAN SHIP BUILDERS.

Important Conference Will Be Held in Berlin to Prevent Loss of Lives in Ocean Travel.

[BY CABLE TO THE CHICAGO TRIBUNE.]

BERLIN, May 4.—A conference of agents of German steamship lines, shipbuilders, and representatives of the government will be held on May 6. Herr Delbrück, the minister of the interior, will probably preside.

Life saving apparatus, greater safety of construction of big ships, wireless telegraphy, and an international agreement on transatlantic routes to minimize the ice danger will be discussed.

Representatives of the big German lines and designers think safety will be furthered by working for greater unsinkability in big ships rather than unlimited increase in lifeboats. Their position is that if the construction of a ship insured its floating for twelve hours the rescue of the passengers and crew would be assured by wireless calls.

GERMAN WOMEN MAKE APPEAL.

Ask Passage of Law Defining Citizenship in Cases of Marriage with Foreigners.

[BY CABLE TO THE CHICAGO TRIBUNE.]

BERLIN, May 4.—The German Nations' Woman Suffrage society has sent a petition to the reichstag for the passage of a law permitting German women who marry foreigners and foreign women who marry Germans to retain citizenship in the country of their birth unless they voluntarily desire to adopt the citizenship of their husbands. The suffragets also want a provision in the bill that minor children of a German mother shall be entitled to German citizenship if their father dies before they reach their majority or is divorced and the children shall be given to her care. At present German women who marry foreigners lose all claim to the protection of their birth country.

WOMEN SETBACK

vement Under
' Regime of
ration.

ON REFORM.

ing of Thicker
by Reaction-
medans.

May 4.—The move-
tion of Turkish wom-
égime of the Young
able momentum, has
etback.
oung Turks, women
greater liberty of
rt time it was no un-
bands and wives rid-
e. A woman's club
om the best Moslem
d courses of lectures
ere given under its
girls received atten-
ls under the patron-
f the chamber was
re provided for train-

nservatives.
ell was influenced by
endencies and in a
one ventured to dis-
o attenuated in many
ter than an apology
n while in the Euro-
wore the veil hung

t received with good
ervative Turks, who
men as without souls,
ion whatever of their

soon reacted on the
oung Turks. The re-
rant attitude toward
ations was strength-
d especially lending
at they were not true
more to add to the
tive Turks than the
urks were no longer

for Women.
nformity with the
it was necessary for
reactionaries as far
erned, so orders were
woman was to appear
a veil; she must not
ean shops; and she
es except under spe-

d, in short, to make
ious as possible in
t and punishment.
eral Moslem women
been arrested and

ough Cecil, who is
t, is in it in an
He denounced
e Welsh disse-
ge.
torted that the
from the scion
l by the spolia-
reign of Henry

ell, who denied
n.

to the Times,
means. The
ty, of monas-
contents by
Lord Burgh-
ncestors. His
able instance
own from his
t the receipt
rch 300 years
inst modern
rty laughed.
iberal M. P.
of the ques-
Does Lord
the Church
estitution of
d from the

ETY
ILDERS.

AT CECIL;
CHURCH ROW

d-George, Who
estors Profited

GO TRIBUNE.]

KANSAS REPORTS ADVANCE WHEAT

Western Part of Belt Reported in Bad Shape; Missouri May Condition 63.4.

PIT OFFERINGS LIGHTER.

Coarse Grains Rally After Dip; Shorts Heavy Buyers of All Grains.

Bad reports from western Kansas started wheat prices on the up grade again, and the market was broad and active, with commission houses good buyers from start to finish. Reports from western Kansas sent in by both Inglis and Le Count were sensationally bullish, indicating a decidedly poor promise for the crop in that section. With the firm cables and small receipts shorts were not inclined to stand on ceremony and covered freely, competing with the commission houses for the offerings. At no time was there much of any reaction, and at the close prices were 1¾@1¼c to 1¾@1¾c higher.

The cash demand was reported good, but the only sales given out were 20,000 bu to mills. Local flour men say there has been a good, steady business in flour for the last week or so, regardless of price fluctuations in the wheat market. In the northwest receipts were light and cash markets strong. Minneapolis stocks decreased 160,000 bu for one day.

Foreign Markets Strong.

In addition to the more bullish crop news, foreign markets with the exception of Budapest were higher. Liverpool was up ¼@⅝d; Paris, ⅛c up to ⅛c down; Antwerp, ⅝c higher; and Budapest, ⅜c lower. Buenos Aires closed ⅛@⅞c higher. France was reported a free buyer of Pacific coast wheat, and the continent in general was a moderate buyer. The strength at Buenos Aires was a bull factor at Liverpool.

Receipts here were 31 cars and 30 cars were inspected yesterday. Primary receipts for the week were 2,266,000 bu, compared to 2,000,000 bu a year ago. Northwest receipts for the week were 914 cars; last year, 1,000 cars, while Winnipeg had 2,065 cars, compared to 1,013 cars a year ago. Clearances for the day were 132 cars.

Weather Conditions Favorable.

Weather conditions were generally favorable with heavy rains in the northwest and generally considerable precipitation in the west and southwest. In the extreme western part of Kansas, where the crop is in need of moisture, there was no rain. Nebraska reports were favorable. The Missouri report that came in after the close was decidedly bullish, showed a condition of 63.4, against 73 a month ago and an abandoned acreage of 26 per cent. The trade looks for an extremely bullish government report next Tuesday. Buying of wheat was headed by Bartlett-Frazier, Barrell, Logan-Bryan, Colvin, Slaughter, Wagner, Clement-Curtis, Rosenbaum Grain, and Harris-Winthrop. Kingsbury-Farnum were buyers early. Armour, Shearson-Hammill, and Lamson sold early.

Corn Selling Is Checked.

The strength in wheat checked the selling of corn and prices rallied sharply, shorts buying freely, while there was an improvement in the outside demand. Final quotations were ⅜@⅞c higher. The cash demand was fair, sales being 125,000 bu, with sample prices ¼c higher, primary receipts were 4,337,000 bu for the week, against 3,262,000 bu a year ago. Cables were unchanged to ¼d off. Weather conditions were unfavorable. The Missouri report showed 26 per cent of corn planting done, against 21 per cent a year ago.

Better Tone in Oats.

Oats showed a decidedly different tone than the previous day. Prices at the close were ½@⅝c to ⅝c higher, and shorts were on the run most of the day. Bartlett-Frazier were heavy buyers of May, July, and September. The cash demand was better, prices ¼@⅜c up, and shipping sales 140,000 bu. Receipts were 134 cars, with 131 cars the estimate for tomorrow. Primary receipts for the week were 2,719,000 bu, against 3,484,000 bu a year ago.

Provisions were stronger and there were fair gains registered. The trade was without special feature except that offerings were lighter and there was a fair general demand. Receipts of hogs here were 7,000, with 34,000 the estimate for Monday and 135,000 for the week. Receipts in the west were 531,000, against 443,000 the previous week and 464,000 a year ago.

Rye Quiet and Firm.

Rye was dull but firm, with No. 2 94½c bid, No. 3 closed at 90@92c and No. 4 at 80@88c nominal. Receipts were estimated at 2 cars.

Barley was unchanged, with malting $1.00@1.32; mixing, 90@95c; feed, 75@80c; screenings, 80@73c. Receipts, 8 cars.

Timothy seed was dull, with October $5.00 bid and cash lots $6.00@12.00. Clover seed held steady at $16.00@21.50 for country offerings.

Duluth flax closed unchanged to ⅝c higher. Cash on track was $2.18½; May, $2.17½; July, $2.12½. Receipts, 12 cars. Minneapolis flax was steady at $2.16½ for cash on track. Receipts, 11 cars.

Range of Active Futures.

WHEAT.

	Open.	High.	Low.	Close—May 4	Close—May 3
May	1.15	1.16¼	1.15	1.16⅜	1.14⅞
July	1.10⅜	1.13	1.10¼	1.12⅞	1.10½
Sept	1.07½	1.08⅝	1.07¼	1.08⅝	1.07⅜

CORN.

May	79	80¾	79	80¾	79¾
July	76¾	77⅞	76¼	77⅝	76⅝
Sept	74⅜	75½	74¼	75⅝	74⅛

CORN.

May	56	57⅛	56	56⅞	56⅛
July	52⅜	53½	52⅜	53½	52⅞
Sept	43⅝	44⅛	43⅝	44⅜	43⅞

PORK.

May				18.97½	18.85
July	19.20	19.32½	19.20	19.30	19.17½
Sept	19.35	19.47½	19.35	19.47½	19.32½

LARD.

May				10.90	10.85
July	11.05	11.10	11.05	11.07½	11.45
Sept	11.25	11.37½	11.25	11.30	11.22½

SHORT RIBS.

May				10.20	10.20
July	10.37½	10.45	10.37½	10.45	10.37½
Sept	10.62½	10.70	10.62½	10.65	10.60

Prices at Outside Markets.

WHEAT.

	July— High.	Low.	Close.	September— High.	Low.	Close.
New York	1.17⅛	1.16¼	1.17⅛			1.13⅜
St. Louis	1.11¾	1.09⅝	1.11⅝	1.06¾	1.06¼	1.06¾
Winnipeg	1.06	1.05¼	1.06			
Duluth	1.10⅝	1.14	1.16¼			
Minneapolis	1.14⅝	1.12⅝	1.14⅝	1.07⅜	1.06⅜	1.07¼
Kansas City	1.05¾	1.03¾	1.04⅝	1.02⅜	1.00¾	1.02⅜
Toledo	1.17¼	1.16	1.17¼	1.16⅜	1.15¾	1.16⅜

CORN.

St. Louis	78¾	76⅝	78¾	75⅜	75¾
Kansas Cy.	76⅜	75¼	76⅜	71⅜	70⅜

Grain Inspection.

Stand- ard.	No. 2 better.	No. 3.	Lower	Total grades.	Total cars.
Winter wheat	16	6	3	25	4
Spring wheat	1			1	
Mixed wheat		1		1	1
Corn	22	112	83	217	31
Oats	46	80	43	169	134
Rye	6			6	1
Barley	2	8	2	12	
Totals	46	76	128	102	290

By lake and canal: Oats—Standard, 68,571 bu. Mixed grain—Unlicensed elevators: Wheat—No. 2, hard, 22 cars; No. 3 mixed spring, 4 cars; No. 3 mixed spring, 1 car. Corn—No. 2 yellow, 1 car; No. 3 white, 12 cars and 25,000 bu; No. 4 yellow, 3 cars; No. 4 mixed, 1 car. Oats—No. 2 white, 26 cars; No. 3 white, 1 car; clipped, 10 cars. From store: Wheat—No. 2 red, 134,361 bu; No. 4 hard, 1,066 bu. Corn—No. 2 yellow, 5,000 bu; No. 3 yellow, 39,880 bu; No. 4 yellow, 23,160 bu; No. 5 white, 3,242 bu; No. 2 mixed, 126,308 bu.

Daily Indemnities.

Wheat—	High.	Low.	Close.	Corn— High.	Low.	Close.
	Up—			Down		
May						
July	1.16⅝	1.14⅜	1.14⅜	1.12⅝	1.12⅜	1.12⅝
Corn—				1.11⅞	1.10⅝	1.11⅛
July	78	77¾	77⅛	77⅛	76⅛	77
Sept	75⅛	75⅝	75¼	75⅛	75	75
Oats—						
July	53⅛	53⅜	53⅛	53⅛	53⅛	53⅛
Sept	44⅞	44⅞	44⅝	44⅛	44⅛	44⅛

Primary Movement.

	—Received— Wheat.	Corn.	—Shipped— Wheat.	Corn.
Chicago	16,800	477,200	230,400	260,700
Milwaukee	1,150	50,740	2,300	10,620
Minneapolis	121,900	11,000	57,500	7,040
Duluth	32,758		435,414	
St. Louis	16,180	105,600	18,810	88,760
Toledo	2,000	93,200	22,000	16,000
Detroit	1,000	2,200	900	4,100
Kansas City	48,000	91,200	36,000	56,800
Peoria	2,000	81,200	3,000	12,000
	271,788	610,200	825,524	541,420
	415,034	427,360	508,874	601,412
New York	25,200	4,500	120,908	
Boston	10,918			
Philadelphia	7,058	1,000		
Baltimore	286	12,400		
New Orleans		7,200		800
Galveston	1,000			
Total, bu	64,489	25,161	129,808	300
Last year	117,667	209,448	97,947	97,179

Cash Transactions.

FLOUR—Firm; winter wheat patents, jute, $4.40@4.60; straight, jute, $4.20@4.30; clear, jute, $3.70@3.80; spring wheat, special brands, wood, $6.30; Minnesota bakers' patents, jute, $4.00@4.10; Minnesota hard spring, straight, export bags, $4.75@4.80; first clears, $3.80@4.10; second clears, $3.30@3.40; low grades, $2.10@2.25; rye flour, dark, jute, $4.30@4.50; white, $4.50@4.60.

WINTER WHEAT—Firm. Sales: In store, mixed lots, 35,000 bu. Track: No. 2 hard, $1.17@1.17¼. Illinois proportional billing: No. 3 red, $1.10; No. 2 red, $1.17; No. 2 hard, $1.17.

SPRING WHEAT—Firm. Sales: Track, No. 2, $1.18¾.

CORN—Firm and ⅛@⅜c higher. Sales—In store —Mixed lots, 125,000 bu. Track—Sample grade, 63@72¼c; No. 4 mixed, 75¼@76c; No. 4 yellow, 76¼@77½c; No. 3 mixed; 78¼@78¾c; No. 3 yellow, 78¼@79½c; No. 2 mixed, 80½c; No. 2 yellow, 80¾@81c. No. 4 white, 76¾c; No. 3 white, 79½c; No. 2 white, 80¾@81c. Illinois proportional billing—Sample grade, 73c; No. 4 mixed, 74c; No. 4 yellow, 76@79¼c; No. 2 yellow, 80¾c; No. 3 yellow, 78½c; No. 3 white, 79½@80c; No. 2 white, 80¾@81c.

OATS—Steady to ⅛c higher. Sales—In store—Mixed lots, 140,000 bu. Track—Sample grade, 57¾c; No. 4 white, 56¼@57c; No. 3 mixed, 56½c; No. 3 white, 56¾@57½c; standard, 57¼@58c; No. 2 white, 58@58¼c. Illinois proportional billing—Sample grade, 49c; No. 4 white, 56¼@57¼c; No. 3 white, 56¾@57½c; standard, 57¾@58c; No. 2 white, 57½@58c.

AMERICAN GRAIN MARKETS.

MINNEAPOLIS, Minn., May 4.—WHEAT—May opened $1.12; high, $1.13⅝; low, $1.12; close, $1.13⅜; July opened, $1.13 to $1.12⅜; high, $1.14⅜; low, $1.12⅜; close, $1.14½; September opened, $1.06⅜; high, $1.07⅜; low, $1.06; close, $1.07⅛. Closing cash: No. 1 hard, $1.17; No. 1 northern, $1.16¼@1.16⅜; to arrive, $1.16¼@1.16⅜; No. 2 northern, $1.14⅜@1.14½; to arrive, $1.14¼@1.14½; No. 3 wheat, $1.12¾@1.12½. CORN—No. 3 yellow, 76@77c. OATS—No. 3 white, 55@55¾c. RYE—No. 2, 90c. BRAN—In 100 lb sacks, $24.00@24.50. FLOUR—First patents, $5.20@5.60; second patents, $4.90@5.10; first clears, $3.60@3.95; second clears, $2.50@2.90. FLAX—Spot, No. 1 seed sold for 1c below the Duluth May contract. Closing price, $2.16¼. BARLEY—Closing range, 70c@$1.30.

DULUTH, Minn., May 4.—WHEAT—Close: On track, No. 1 hard, $1.17⅝; No. 1 northern, $1.16⅝; No. 2 northern, $1.14⅝; to arrive, No. 1 northern, $1.16⅝ bid; No. 2 northern, $1.14⅝; in store, May, $1.16¼ bid; July, $1.16⅛; September, $1.07⅛. DURUM—On track and to arrive, No. 1, $1.14; No. 2, $1.13½ bid; July, $1.15 nominal. OATS—On track and to arrive, 53¾c. RYE—On track, 87½@89½c. BARLEY—On track, 70c@$1.30. LINSEED—In store, $2.17½; on track and to arrive, $2.18½; May, $2.17½ bid; July, $2.13½ asked.

PEORIA, Ill., May 4.—CORN—Steady: No. 4 white, 77¾c; No. 3 yellow, 79¾@80c; No. 3 yellow, 76¾@79c. No. 4 yellow, 77¼c; No. 3 mixed, 78¾c; No. 4 mixed, 77¾c; sample, 62½c. OATS—Nominal: No. 2 white, 57¾@58¼c.

Liverpool Grain Markets.

LIVERPOOL, May 4.—Closing: WHEAT—Spot steady; May, 7s 11¾d; July, 7s 8¼d; October, 7s 7d. CORN—Spot, American mixed, new; nominal; American mixed, old, steady, 6s 11¾d; new American, kiln dried, quiet, 6s 8¼d. Futures easy; May, 6s 7d; September, 5s 8¾d.

CHICAGO LIVE STOCK MARKET.

CHICAGO, May 4.—Fresh receipts of less than 6,000 head enabled hog sellers to secure slightly better values for their holdings, but packers limited purchases to most pressing need, and the market closed with more stock being carried over Sunday than at any previous time this year. Shippers bought 3,500 hogs, paying up to $7.75, and packers amassed droves of 7,400 head at an average cost of $7.61, against $7.57 Friday.

Bulk of sales.....$7.55@7.70
Common to good mixed.....7.30@7.55
Fair to medium weight.....7.55@7.65
Fair to choice butchers.....7.65@7.75
Lightweights.....7.25@7.60
Select 250@300 lb packers.....7.55@7.65
Boars, according to weight.....5.75@7.65
Stags.....3.25@5.75
Fancy shippers.....7.90@8.25
Pigs.....7.65@7.75
.....6.00@7.00

CATTLE.

Beef steers, choice to prime.....$7.90@9.00
Beef steers, medium to good.....7.00@7.90
Beef steers, common to medium.....5.75@7.00
Yearlings.....7.10@8.35
Beef cows, common to selected.....4.40@7.00
Fat heifers, good to choice.....5.00@7.75
Heifers, selected.....7.10@8.00
Stock steers.....4.50@6.35
Canners and cutters.....2.75@4.10
Good to prime veals.....7.25@8.25
Feeding steers.....5.50@7.00
Bulls.....4.50@7.00

SHEEP.

Native ewes.....$ 6.60@ 8.25
Yearlings.....7.75@ 8.75
Western ewes.....7.75@ 8.50
Shorn wethers.....7.65@ 8.40
Native wethers.....6.50@ 7.60
Bucks.....7.85@ 8.50
Cull sheep.....6.00@ 7.50
Native lambs.....5.50@ 6.35
Western lambs.....9.00@10.25
Colorado lambs.....8.85@10.40
Shorn lambs.....10.00@10.80
.....8.35@ 9.25

Movement at Chicago Yards.

Receipts—	Cattle.	Calves.	Hogs.	Sheep.
Friday, May 3	1,879	776	18,304	8,859
Saturday, May 4	200	10	6,000	1,000
Total this week	56,563	19,171	170,663	77,814
Last week	49,086	15,267	146,621	71,124
Last year	48,674	12,449	154,070	88,520
Shipments—				
Friday, May 3	1,940		4,215	1,458
Saturday, May 4	100	10	3,500	200
Total this week	20,086	212	40,967	14,599
Last week	20,271	91	38,602	13,546
Last year	19,526	312	34,881	15,363

Receipts for May 6 were estimated at 28,000 cattle, 38,000 hogs, and 21,000 sheep, against actual arrivals of 21,504 cattle, 37,065 hogs, and 23,630 sheep for Monday, May 8, 1911.

Live Stock Markets Elsewhere.

KANSAS CITY, Mo., May 4.—CATTLE—Receipts, 400, including 300 southerns; market steady; dressed beef and export steers, $7.75@8.75; fair to good, $6.50@7.65; western steers, $6.00@8.40; stockers and feeders, 5.00@7.15; southern steers, $5.25@8.50; southern cows, $4.25@6.25; native cows, $4.25@7.35; native heifers, $5.25@8.00; bulls, $4.75@6.75; calves, $5.00@8.25. HOGS—Receipts, 2,000; market 5c lower; bulk of sales, $7.40@7.60; heavy, $7.65@7.70; packers and butchers, $7.50@7.65; lights, $7.35@7.55; pigs, $5.75@6.50. SHEEP—Receipts, 500; market steady; lambs, $8.00@10.00; yearlings, $7.00@8.50; wethers, $6.00@7.50; ewes, $5.50@7.00; stockers and feeders, $4.00@6.00; Texas steers, $5.50@4.75.

SOUTH OMAHA, Neb., May 4.—CATTLE—Receipts, 100. Market steady; native steers, $6.50@8.50; cows and heifers, $3.75@7.50; western steers, $4.75@7.75; Texas steers, $4.50@6.50; range cows and heifers, $3.50@6.25; canners, $3.00@4.50; stockers and feeders, $4.00@7.25; calves, $4.00@7.75; bulls, stags, etc., $4.50@6.50. HOGS—Receipts, 7,800. Market strong to 5c higher; heavy, $7.80@7.90; mixed, $7.35@7.85; light, $7.25@7.60; pigs, $6.00@7.25; bulk of sales, $7.80@7.60. SHEEP—Receipts, 100. Market slow, weak; yearlings, $7.75@8.75; wethers, $7.00@8.00; ewes, $6.00@7.50; lambs, $9.00@10.25.

NEW YORK, May 4.—BEEVES—Receipts, 1,902 head; none on sale. Exports today, 605 cattle. CALVES—Receipts, 391 head; weak to 25c lower. Common to fair Indiana and Ohio calves, $5.75@8.00; no prime calves offered. SHEEP AND LAMBS—Receipts, 5,500 head; market 25c lower, with almost no demand; 9 cars unsold. Unshorn sheep, $3.50@7.75; clipped do, $4.50@6.75; unshorn lambs, $8.25@10.25; clipped lambs, $7.25@9.25. HOGS—Receipts, 900 head; none on sale. Feeling nominally firm.

EAST BUFFALO, N. Y., May 4.—CATTLE—Receipts, 300; good demand and strong. HOGS—Receipts, 300; fairly active; heavy, $8.10@8.15; mixed, $8.00@8.10; Yorkers, $7.60@8.00; pigs, $6.75@6.90; roughs, $7.40@7.10; stags, $5.00@6.00; dairies, $7.50@7.90. SHEEP AND LAMBS—Receipts, 11,400; dull; lambs, $4.00@9.00; yearlings, $7.00@7.50; wethers, $7.00@7.25; ewes, $6.00@6.50; sheep mixed, $6.00@6.50.

EXCESS BANK RESERVE FALLS

Due Almost Wholly to $15,000,000 Deposit Increase.

GAIN IN LOCAL CLEARINGS.

Stocks Here Follow Trend of New York Market Quotations.

The New York bank statement yesterday showed a decrease of $8,184,300 in the excess reserve. This was due almost wholly to an increase of nearly $15,000,000 in deposits. The excess reserve now stands at $16,549,050. The changes:

Reserve, decreased	$ 8,184,300
Deposits, increased	14,714,000
Loans, increased	12,438,000
Specie, decreased	540,000
Legals, increased	779,000

Large Gain in Clearings.

Local bank clearings for the week increased $61,772,480 or 20.5 per cent, compared with the corresponding week last year. The figures:

Date.	Clearings.	Balances.
Monday	$ 53,473,994.99	$ 3,872,876.03
Tuesday	64,387,571.48	5,651,758.19
Wednesday	63,955,168.96	5,132,102.11
Thursday	65,229,601.51	5,254,255.60
Friday	97,901,965.94	8,058,630.50
Saturday	62,727,895.99	3,112,259.43
Totals for week	$361,672,063.54	$ 31,081,881.97
Cor. week last year	299,906,183.05	24,847,558.90
Totals month April	1,502,393,181.03	83,076,640.06
Cor. month last	1,122,395,889.41	75,628,783.87

Chicago Securities.

Local stocks were generally irregular and lower. On small trading Public Service company common dropped 3 points to 87. The market tone generally was in sympathy with New York.

Sales on the Exchange.

Sales and the range of prices yesterday on the Chicago stock exchange were as follows:

	Sales.	Open.	High.	Low.	Close.
American Can	300	39¾	39¾	39	39
Do pfd	100	116¾	116¾	116¾	116¾
Booth Fisheries pfd	20	89¼	89½	89½	89½
Chi. Pneu. Tool	130	52	52	52	52
Chi. Rys., series 2	197	31¾	32	31¾	32
Illinois Brick	180	65	65	64	64½
Int. Harvester	500	116	116¼	116	116¼
Nat. Biscuit	300	157	157½	157	157½
Public Service	15	87	87	87	87
Do rights	500	⅛	⅛	⅛	⅛
Pacific Gas & Elec	100	66¾	66¾	66¾	66¾
Quaker Oats pfd	35	109¾	109¾	109¾	109¾
Sears-Roebuck	831	175	175	173¾	174½
Do pfd	50	124½	124½	124½	124½
Swift & Co	100	104¾	104¾	104¾	104¾
Union Carbide	350	138¾	139¼	138¾	139¼
U. S. Steel	225	65¾	65¾	65¾	65¾

BONDS.

$25,000 Chi. Pneu. Tool 5s	93½	94¾	93½	94¾	
1,000 Chi. Rys. 5s	100¾	100¾	100¾	100¾	
1,000 Chi. Rys. cons. 5s	89¾	89¼	89¼	89¾	
8,000 Chi. Telephone 5s	102½	102¼	102¼	102½	
1,000 Com. Edison 5s	103¾	103¾	103¾	103¾	
1,000 Cons. Gas 5s	103	103	103	103	
2,000 Swift & Co. 5s	100¾	100¾	100¾	100¾	
500 U. S. Gypsum 5s	100	100	100	100	

NEW YORK CURB TRANSACTIONS.

	Sales.	Open.	High.	Low.	Close.
Allied Sec	600	87c	89c	87c	89c
Am. W. Pap	570	4¾	4¾	4½	4½
Breese Con. Cop	2,900	5¼	5¼	5¼	5¼
Brit. Am. Tob	60	24¼	24¼	24¼	24¼
Brit. Col. Cop	600	5¾	5¾	5¾	5¾
J. I. Case pfd	154	102¾	103¼	102¾	103¼
C. O. D. Cons	500	12c	12c	12c	12c
Davis Daly	300	1 9-16	1 9-16	1 9-16	1 9-16
Dis. Daley	1,500	10c	10c	10c	10c
Ely Con	600	5-16	5-16	5-16	5-16
El Paso	300	80c	80c	80c	80c
Flor. Gold'a	200	78c	78c	76c	76c
Giroux	100	5¾	5¾	5¾	5¾
B. F. G'h & Co	300	79¼	79¼	79¼	79¼
Greene Can	200	8¾	8¾	8¾	8¾
Gug. Exp	5	222	225	222	225
Inspiration	150	18⅞	18⅞	18⅞	18⅞
Int. Con. Rub	100	17	17	17	17
Jumbo Ext	700	49c	49c	48c	48c
La Rose	40	3¾	3¾	3¾	3¾
Leh. Val. Coal	60	247	250	247	250
M. Rum. pfd	343	101	101½	101	101½
Man. Big Four	1,000	58c	60c	58c	60c
Man. Tran	100	1⅞	1⅞	1⅞	1⅞
Mays Oil	3,400	30c	32c	30c	32c
Mines of Am	110	3¼	3¼	3¼	3¼
Nev. Hills	400	2	2	2	2
Nev. Utah	100	1-32	1-32	1-32	1-32
Pac. S. & M	600	7-32	¼	7-32	¼
Poro. North	700	18c	20c	18c	20c
Ray Cent	100	2¾	2¾	2¾	2¾
Silver King	100	1 1-16	1 1-16	1 1-16	1 1-16
Stewart	100	1 5-16	1 5-16	1 5-16	1 5-16
Studebaker	100	89¼	89¼	89¼	89¼
Tonop. Ext	800	2 3-16	2 3-16	2 3-16	2 3-16
Tonop. of Nev	995	7 1-16	7 1-16	7 1-16	7 1-16
Tuolumne	100	3½	3½	3½	3½
U. Cig. Stores	100	192½	196	192½	196
U. S. Lt. & H.	85	18	18½	18	18½
Wettlaufer	200	64c	65c	64c	65c
F. W. Wool'h	140	82½	82¾	81¾	82½

OIL STOCKS.

Stand. of N. J.	10	387	387	387	387

BONDS.

$ 1,000 Ins'r'n 6s	104½	104½	104½	104½	
70,000 N. Y. City 4½s of 1962	101¾	101¼	101¼	101¼	

IN THE BOSTON STOCK MARKET.

	Sales.	Open.	High.	Low.	Close.
Adventure	210	7¼	8	7¼	7¼
Ahmeek	9	300	300	300	300
Algomah	515	1	1	1	1
Alloues	25	42	42	42	42
Amal. Cop.	1,320	83¼	85¼	83	83¼
Am. Zinc	1,330	28⅝	29	28¼	28½
Anaconda	100	42	42	42	42
Ariz. Coml.	1,145	5¼	5¼	5¼	5¼
Bonanza	100	45c	45c	45c	45c
Bost. & Corbin	10	7¼	7¼	7¼	7¼
Butte & Sup	805	85¾	85¾	84½	84½
Do rights	785	1⅝	1⅝	1.10	1.00
Cal. & Ariz	1,585	71¼	71½	68¾	69½
Cal. & Hec	6	486	490	486	486
Centennial	70	23	23	23	23
Chino	1,200	29½	29½	29	29¼
Copper Range	710	53½	53½	51¾	51¾
East Butte	1,725	13¼	13¼	12¾	13
Franklin	600	12¼	12½	11¾	12
Giroux	750	5¾	5¾	5¾	6¼
Granby	1,355	55	55	53	53¼
Greene Can	670	8⅝	8⅝	8 11-16	8⅝
Hancock	685	33	34	32	33¼
Helvetia	100	11¼	11¼	11¼	11¼
Indiana	1,300	19¼	19½	18	19¼
Inspiration	117	18⅝	18⅝	18⅝	18⅝
Isle Royale	165	27	27	26¾	26¾
Lake Copper	2,115	40¾	40¾	38¼	39
La Salle	140	6	6¼	6	6
Mason Valley	40	11¾	11¾	11¾	11¾
Mayflower	1,730	16¼	16¼	15¾	16¼
Miami	25	24½	24½	24¼	24½
Michigan	300	3¼	3¼	3¼	3¼
Mohawk	330	60	60¾	60	60¼
Nev. Cons.	669	21¾	21¾	20¾	21
New Arcadian	535	5	5	4¾	5
Nipissing	90	7¾	7¾	7¾	7¾
North Butte	1,720	27½	28	26	27
North Lake	510	7¼	7¼	7	7
Ojibway	810	4¼	4¼	4¼	4¼
Old Colony Mng.	3,450	11¼	11¾	10	11¼
Old Dominion	250	53	53	52½	52½
Osceola	50	113¾	115½	110	115
Quincy	40	97	97	97	97
Ray Con.	630	19	19	18¾	19
Santa Fé	360	2¾	2¾	2¾	2¾
Shannon	1,165	13¾	13¾	13	13¾
Shattuck	10	20¾	20¾	20¾	20¾
South Utah	700	94c	96c	94c	96c
St. Mary's Land	50	59	59	59	59
Sup. & Boston	425	2¾	2¾	2¾	2¾
Superior Cop.	360	34¼	34¾	34	34¾
Tamarack	10	80	80	80	80
Trinity	100	5	5	5	5
Un. Cop. Land	425	2¾	2¾	2¾	2¾
U. S. Smelters	620	35¾	36¼	35¼	35¾
Do pfd	44	48¾	49	48¾	49
Utah Apex	50	2¾	2¾	2¾	2¾
Utah Con.	245	13¾	14¼	13	13¾
Utah Copper	180	62¼	62¼	62	62¼
Victoria	25	6¼	6¼	4½	4½
Woolaston Land	25	2	2¼	2	2¼

RAILS.

Boston Elev.	10	128¼	128¼	128¼	128¼
Boston & Maine	33	100	100	100	100
Fitchburg pfd	11	126	126	126	126
Mass. Elec.	100	19½	19½	19¼	19¼
Do pfd	310	19c	19c	19c	19c
Rutland pfd	120	58	58	58	58
Un. Fac.	210	169¾	169¾	168¾	169¾

MISCELLANEOUS STOCKS.

Am. Agr. Chem.	60	61¼	61¼	61	61
Do pfd	153	100¾	100¾	100¾	100¾
Am. Pneu. Serv.		5¾	5¾	5¾	5¾
Am. Sugar	150	128¾	129¼	128	129
Do pfd	20	122	122	121¼	122
Am. Tel. & Tel.	218	146¾	146¾

SITUATIONS WANTED—MALE.

Bookkeepers and Clerks.

SITUATION WANTED—RELIABLE YOUNG man, possessing executive ability, desires position with responsible concern; familiar with bookkeeping and office details; strong correspondent; moderate salary to start; A1 refs.; interview solicited. Address P 69, Tribune.

SITUATION WANTED—BANK; AN EXPERIenced bank man of 12 years desires a responsible position with some good paying country bank where he can purchase stock. Address P N 12, Tribune.

SITUATION WANTED — EXP. CREDIT MAN at present employed, desires change; good legal knowledge; strong on collections; no objection to leaving city; married, age 38. Address P 520, Tribune.

SITUATION WANTED—YOUNG MAN, 26; NINE years' experience as bookkeeper and accountant; good at figures and penman; 5 years in auditor's office; reference; now employed. Address P 170, Tribune.

SITUATION WANTED—YOUNG MAN; EXPErienced bookkeeper, cashier, and stenographer desires position with a reliable firm, where there is a good future for a willing worker; A1 references. AddressP 261, Tribune.

SITUATION WANTED — RECEIVING CLERK, shipping, packing, marking, stockkeeper, or anything else; sober and steady; ref. Address P 527, Tribune.

SITUATION WANTED—WHO CAN PLACE young man, 25, in a position where there is prospect for a good future? Six yrs.' general office exp. Address C A 166, Tribune.

SITUATION WANTED—BOOKKEEPER, 21 yrs., h. s. grad.; 4 yrs.' exper.; A1 refs. Address N 178, Tribune.

SITUATION WANTED—BOOKKEEPER, 3 YRS.' exp.; can furnish best of refs. Address P 430, Tribune.

SITUATIONS WANTED—BY HUSBAND AND wife as hotel clerk and maid; absolutely reliable and competent; best refs. Address P 441, Tribune.

SITUATION WANTED—YOUNG MAN, AGE 21, with change for advancement; bookkeeper, d. e. or safeguard system; 2 years' exp.; A1 reference. Address P 485, Tribune.

SITUATION WANTED—BOOKKEEPER; FIRST class; will write up small sets of books in spare hours; reasonable; highest ref. Address X A 248, Tribune.

SITUATION WANTED—BY YOUNG MAN WITH several years' office exper.; salary no object to start; looking for an opportunity to make good. Address P 343, Tribune.

SITUATION WANTED — HIGH GRADE OFFICE man, cashier, credit man of 35, especially strong in meeting and handling the public. Address P 440, Tribune.

SITUATION WANTED — A1 BOOKKEEPER, 28; competent to handle complete set, able office assistant, 12 years' exper., correspondence and credits; employed. Address P 510, Tribune.

SITUATION WANTED—YOUNG MAN; 3 YEARS' office exp.; age 19; able to handle books. Address C B 339, Tribune.

SITUATION WANTED — YOUNG MAN, EXP. cashier and bookkeeper, desires position with a future. Address P 267, Tribune.

SITUATION WANTED—BY YOUNG MAN, AGE 21; assistant bkkpr. or office clerk; 4 yrs. exp.; age 21; refs. Address P 323, Tribune.

SITUATION WANTED—BOOKKEEPER; FIRST class; writes up small sets in spare time; reasonable; best of refs. Address P 498, Tribune.

SITUATION WANTED—YOUNG MAN; A1 TIMEkeeper and payroll man; broad exp. on fact'y cost and payroll statistics. Address P 148, Tribune.

SITUATION WANTED—BOOKKEEPER; FIRST class; will write up small sets of books in spare hours; reasonable. Address P 290, Tribune.

SITUATION WANTED—YOUNG MAN, 21 YRS., 3½ yrs.' office exp.; would like permanent or temporary position. Address P 296, Tribune.

SITUATION WANTED—EXPERIENCED SODA dispenser desires better position; references. Address P 297, Tribune.

SITUATION WANTED—YOUNG MAN; 3 YEARS' office exp.; age 19; able to handle books. Address C B 339, Tribune.

SITUATION WANTED—ASST. BOOKKEEPER and gen. office work; 2 years' exp.; age 19; A1 ref.; salary $35. Address P 269, Tribune.

SITUATION WANTED—YOUNG MAN, AGE 27, clerical work; temporarily; can operate typewriter or biller. Address P 196, Tribune.

SITUATION WANTED—AS ASSISTANT BOOKkeeper, cashier, or office clerk; age 19; bus. college ed.; best ref. Address P 597, Tribune.

SITUATION WANTED—BY YOUNG MAN AS bookkeeper and corresp. clerk, banking and auditing exp.; best ref. Address P 122, Tribune.

SITUATION WANTED—RELIABLE AND CONsistent office assistant; 3 years' exp.; employed; growing firm; no agents. Address P 550, Tribune.

SITUATION WANTED—SMALL SETS KEPT IN spare time. Address F L 201, Tribune.

SITUATION WANTED — A1 BOOKKEEPER; high ref.; reas. salary. Address P 263, Tribune.

SITUATION WANTED — A1 BOOKKEEPER; high refs.; reas. salary. Address P 203, Tribune.

Billing Clerks.

SITUATION WANTED—BILL CLERK; 5 YRS. exp.; can operate any machine. Address N 472, Tribune.

Accountants and Auditors.

SITUATION WANTED—EXPERT WILL FIGure or verify inventories, invoices, averages, payrolls, footings, costs, etc. We send calculating devices with expert accounting operators by the hour, day or week. Phones Cent. 2061. CHICAGO CALCULATING CO., 427-430 Ashland Block.

SITUATION WANTED—WILL OPEN, CLOSE, or keep small set of books, install systems, and make monthly audits, reasonable. Address N 318, Tribune.

SITUATION WANTED—PUBLIC ACCT., AUDItor; open, close, balance, keep sets, systems, reports, investigations; reasonable. Tribune 2063.

SITUATION WANTED — I AUDIT, SYSTEMAtize, open, close, keep small sets, etc.; anywhere; reasonable. McENROE, 105 W. Monroe. Cent. 3825.

SITUATION WANTED — EXPERIENCED AUditor will open, close, and audit accounts. Address P 565, Tribune.

SITUATION WANTED—EXPERT WILL AUDIT, open, close, balance, systematize books. Spengler, 241 Greenwood-av. Tel. Hyde Park 4617.

SITUATION WANTED—EXPERT WILL OPEN, close, audit and keep books; will make periodic audits. Address P 387, Tribune.

Executives and Managers.

SITUATION WANTED—YOUNG MARRIED MAN IS DESIROUS OF SECURING A POSITION AS DEPARTMENT STORE MANAGER OR EXPERT BUYER; CAN GIVE WASHINGTON OR OREGON PREFERENCE. HE HAS HAD 20 YEARS' EXPERIENCE IN DEPARTMENT STORE WORK AND KNOWS THE BUSINESS FROM THE GROUND UP; HAS DONE BUYING FOR WESTERN DEPARTMENT STORE; HAS A GOOD RECORD IN ADVERTISING EXPERIENCE; BEST OF REFERENCES FURNISHED AND WILL CONSIDER OFFERS FROM RELIABLE PEOPLE ONLY. ADDRESS P N 15, TRIBUNE.

ADVERTISING MANAGER.

Twelve years' experience in preparing business bringing copy, all kinds of printed literature, promotion publicity, personal and follow-up letters; knowledge of mediums; know costs on printing, paper, cuts, designing; executive ability, resourceful, initiative work; know every detail of systematic record keeping; thoroughly experienced in salesmanship and merchandising; best of references. Address O 126, Tribune.

SITUATION WANTED—VERY CAPABLE EXECUTIVE; 15 YEARS' EXPERIENCE AS CORRESPONDENT; AND THOROUGH SALESMAN; FAMILIAR WITH MANUFACTURING AND MERCANTILE LINES AND THEIR METHODS. MY RECORDS IN BUSINESS PROVE MY WORTH AS A HIGH GRADE MAN AND AUGURS WELL FOR A MORE SUCCESSFUL FUTURE IN A BROADER FIELD; AGE 30. ADDRESS P 525, TRIBUNE.

PUBLISHERS, ATTENTION!

Are you satisfied with the progress and results obtained by your magazine? I am thoroughly familiar with all branches of the business, have built up two successful publications. I can do this for you. Best of references. If you want a live, successful hustler as manager, answer. Address P 580, Tribune.

SITUATION WANTED—ADVERTISING MAN; thoroughly trained in the school of practical experience; original, well educated; know printing, engraving, and costs; I know the mail order catalogue and magazine copy to multiply; can show to be arranged as to command the reader's approval and closing them so they get results; six years' experience. Address P 404, Tribune.

SITUATION WANTED—HIGH GRADE MAN age 34, at present office mgr. for importing house, wants to change to position in a broader field; thorough business man, strong executive, able correspondent, and excellent accountant; familiar with both mfg. and mercantile methods; first class refs. Address P 215, Tribune.

SITUATION WANTED — TRAFFIC MANAGER; 15 years' experience, railroad and industrial; expert rate clerk; familiar with Illinois and Interstate Commerce Commission; now employed; desires position with future; disinterested so can give part or whole time to start. Address P 268, Tribune.

SITUATION WANTED — HIGH GRADE MAN IS open for position of trust and responsibility; thoroughly experienced accountant, capable correspondent, and good executive; over 11 years' experience as credit and office manager and accountant; A1 references. Address P 208, Tribune.

SITUATION WANTED — I AM AN EXPERT ACcountant, auditor of a large company; want to become associated with a contractor or some good business; competent to have charge of any size office; can invest $500. Address 4656 Malden-st., 1st apt.

SITUATION WANTED—TRAVELING OR SALES manager; American; 36; educated; good appearance; sober; traveled considerably; knows Illinois thoroughly; good organizer and business builder; would show ability in any line. Address P 415, Tribune.

SITUATION WANTED—OFFICE OR DEPT. mgr.; 35, temperate, loyal, absolutely clean record; aggressive but conservative. Chief asset, superior sound judgment. Address P N 26, Tribune.

SITUATION WANTED — BY YOUNG MAN OF executive ability; university graduate, accountant, stenographer, as private secretary and confidential man; experienced; first class refs. Address P 523, Tribune.

SITUATION WANTED — ADVERTISING MANager, connected with campaigns of national importance, having large business and executive experience, desires new connection with larger opportunities. Address P 299, Tribune.

SITUATION WANTED—YOUNG MAN; SALESman's mail order correspondence exp., practical machinist; correspondent or sales mgr. for growing concern; young wife; salary right; best ref. Address P 274, Tribune.

SITUATION WANTED — TRAFFIC MANAGER; industrial or able assistant; efficient, thoroughly reliable; best of references. Address P 407, Tribune.

SITUATION WANTED—HOTEL OR RESTAUrant manager; 25 years' experience; would leave the city. Address P 146, Tribune.

Salesmen, Solicitors, Etc.

SITUATION WANTED — TRAVELING OR STAtionary in staple line, with fair expenses advanced; am all right; see me anyway. Address P 416, Tribune.

SITUATION WANTED — HIGHEST REFS. furn.; 12 years' exp., have placed new lines on market; successfully. Address P 324, Tribune.

SITUATION WANTED—TO REPRESENT MFG. of mill and factory supplies, Chicago territory trade. Address N 342, Tribune.

SITUATION WANTED — SALESMAN WITH seven years' exp. on the road; married; of good health; not afraid to work. Address P 166, Tribune.

SITUATION WANTED—BY EXPERIENCED SALESMAN, CITY OR ROAD. ADDRESS M 581 TRIBUNE.

SITUATIONS WANTED—MALE.

Salesmen and Solicitors.

SITUATION WANTED — SUCCESSFUL TRAVeling salesman, large acquaintance, long experience, desires position with reliable house; can manage and assist in promotion, introductory sales campaigns; experienced and versatility in advertising methods; also experienced in exhibits; have lists of lady demonstrators, etc.; best of references. Address P 524, Tribune.

SITUATION WANTED—WHO WANTS THE services of an up to date, wide awake business man; a natural salesman; 32 years of age; with the very best references. I want to represent a first class house in the city, where there is a chance to make good money for both; no fakers tolerated. B F 498, Tribune.

SITUATION WANTED—WOULD REPRESENT reliable concern in Oregon with headquarters Portland; 12 years with present connection [Chicago] as traveling man and general sales agent; salary and commission; proposition must be one of merit; strictly legitimate; otherwise will not consider. Address P C 281, Tribune.

SITUATION WANTED — AN EXPERIENCED, wide awake, hustling young salesman where good work will assure future; have a good education and am married; if you have an opening for a hustler in a legitimate proposition, make appointment. Address P 145, Tribune.

SITUATION WANTED—UNIVERSITY ENGIneering graduate, 25, single, desires position where advancement is certain as ability is displayed. Experienced in steel sales. Salary no object to start; best references. Address P 270, Tribune.

SITUATION WANTED—BY AN EXPERIENCED young man with executive ability as salesman or sales manager; can show clean, successful record; city or road; if you want a live wire and a producer address H D 225, Tribune.

SITUATION WANTED—BY YOUNG MAN OF 20; 3 years' experience as retail salesman of gents' furnishings; good stockkeeper. Address N 361, Tribune.

SITUATION WANTED — BLDG. MATERIAL salesman; city, suburbs; city supt.; been with leading material Co.'s in Chicago; other lines considered; married; A1 ref. Address P 72, Tribune.

SITUATION WANTED — EXPERIENCED salesman seeks connections with A1 house for local territory; willing prove ability and hold trade on commission. Address P 332, Tribune.

SITUATION WANTED—YOUNG MAN OF 27 with selling ability, going west, would like to connect with some reliable firm. Address S 556, Tribune.

SITUATION WANTED — A1 FURNISHING goods man at liberty; plenty of State-st. loop experience, with good references. Address P 418, Tribune.

SITUATION WANTED—SALESMAN WITH record would like to represent responsible house in west; headquarters no object. Address O 144, Tribune.

SITUATION WANTED—PARTY WITH GOOD record as salesman and correspondent desires position with reliable firm; territory no object. Address O 143, Tribune.

SITUATION WANTED—GENTLEMAN LEAVing for the whole South American continent with a line of merchandise; could handle one or two more lines to introduce. Address P 123, Tribune.

SITUATION WANTED—SOLICITOR; LARGE acquaintance among architects and contractors; wants position half day; salary and commission. Address P 472, Tribune.

SITUATION WANTED—BY A LIVE WIRE TIRE salesman, who has had price and quality experience in a large Michigan-av. tire jobbing house. Address P 75, Tribune.

SITUATION WANTED — SALESMAN, ABOUT to locate permanently in New Orleans; would like to represent mfgr. in southern territory. Address S 506, Tribune.

SITUATION WANTED — SALESMAN DESIRES specialty or staple line for the Twin Cities and adjoining territory; refs. as to character and ability L. Scharf, 706 Elwood-av., Minneapolis.

SITUATION WANTED—FIRST CLASS JEWELry salesman, convincing talker, 8 years' experience. Address P 158, Tribune.

SITUATION WANTED—TO LET YOUNG MAN with reliable real estate firm; salary, commission, or both; ref. Address N 102, Tribune.

SITUATION WANTED—YOUNG MAN AS CITY salesman; references Address P 227, Tribune.

Professions and Trades.

CHIEF ENGINEER.

Situation Wanted—Stationary, thoroughly understands all power plant, office, bldg., and hotel machinery and equipment; reducing cost of operating a specialty; in last place 7 yrs. Address P 406, Tribune.

SITUATION WANTED — EXPER. FOREMAN; American, 36, married; steady, sober, and reliable; good handy man; exp. in all depts., shop work, boilers, engines, g. enamelling, sprinkling, sanitar, etc.; will take charge of office building, factory, or any proposition outside of office and not under $100 month. Address P 330, Tribune.

SITUATION WANTED—GRAD. MECH. ENGIneer; 5 years' shop, 10 years' designing experience on tools, special electric and mechanical machinery, structural work, seeks position of responsibility in shop, office, or salesman. Address P 600, Tribune.

SITUATION WANTED — TECHNICAL GRADuate; 5 years in drawing room, 3 years supt. and bldg. const. work; now in engineering office; wishes outside work with contractor or architect. Address O 316, Tribune.

SITUATION WANTED—YOUNG MAN OF GOOD education desires position with electro plating or galvanizing concern in or out of town; understands chemistry and electricity; refs. Address S A 7, Tribune.

SITUATION WANTED—STRUCTURAL ENGIneer wants work to design for owners or architects; years of experience enables me to save you money; will also make preliminary cost estimates. Address P 129, Tribune.

SITUATION WANTED—FIRST CLASS CARPENter who has had year experience as millwright foreman, handled A. C. motors and factory lights. Address S 097, Tribune. Southwest Branch.

SITUATION WANTED — BY MACHINIST-REgistered M. D.; 20 years in med. svg. office; healthy, reliable, practical; part or full time. Address O 365, Tribune.

SITUATION WANTED—YOUNG GERMAN COOK — Experienced man, fully acquainted first class work; in club, hotel, or private yacht; willing to go out of town. Address P 207, Tribune.

SITUATION WANTED—FIRST CLASS STEAM electrical engineer; long experience; capable, energetic man; all around mechanic; A1 refs. P. D., 1534 S. Springfield-av.

SITUATION WANTED—ENGINEER, THOROughly understands the care and management of boilers, engines, pumps, dynamos, motors, ice machines, etc.; best of ref. Address P 437, Tribune.

SITUATION WANTED—MECHANICAL ENGIneer, expert designer and inventor; intricate; can operated machinery, tools, etc. Address P 453, Tribune.

SITUATION WANTED—BY PHYSICIAN, 35 years old, with hospital experience and 8 years calling on physicians and druggists; in city or on the road; can handle men. Address P 560, Tribune.

SITUATION WANTED—NONUNION, STRICTLY temperate all round carpenter; ten years' experience factory work preferred. Address L 122, Tribune.

SITUATION WANTED—ARCHT. DRAFTSMAN wants evening work tracing or layout. Address P 462, Tribune.

SITUATION WANTED—WINDOW TRIMMER and card writer for exclusive men's wear store; ref.; will leave city. Address O 328, Tribune.

SITUATION WANTED — BY COREAN CAPAble cooks and waiters, for hotels, cafes, and clubs. Phone Douglas 5044. 2235 Calumet-av.

SITUATION WANTED—BY FIRST CLASS DINner chef and carver; restaurant or hotel; city or country. Address O 338, Tribune.

SITUATION WANTED—MACHINIST; YOUNG man with two years' experience would like to learn the trade. Address P 225, Tribune.

SITUATION WANTED—BY ARCHITECTURAL draftsman, 6 yrs.' exp.; ref. Address P 226, Tribune.

SITUATION WANTED—1ST CLASS DRAFTSman; exp. on special and automatic machinery. Address P 548, Tribune.

SITUATION WANTED—MACHINIST, FIRST class, all around man. Address L 412, Tribune.

SITUATION WANTED — GENERAL ALL around machinist. Address P 151, Tribune.

SITUATION WANTED—BY EXPERIENCED engineer; refs. Engineer, 3516 Howne-av., Chicago.

SITUATION WANTED—GRADUATE OPTICIAN, 8 years' exp.; best ref. Address P 209, Tribune.

House Servants.

SITUATIONS WANTED—BY EXPERIENCED couple; wife for second work, can do hairdressing, manicuring, and massage; husband, garden and housework, care for autos; go anywhere; good ref. Address P 326, Tribune.

SITUATION WANTED—A COMPETENT MIDdle aged, married, no children; gardener, flowers, chickens, cow, lawn and shrubbery; country, city; reference. Address O 285, Tribune.

SITUATIONS WANTED — INDUSTRIOUS, INtelligent man and wife; man to work half days while completing meritorious invention; handy and willing. Best ref. Address P 482, Tribune.

SITUATION WANTED—YOUNG COLORED MAN, cook or butler; private family or bachelor; city or country experience. Address P 117, Tribune.

SITUATION WANTED—GOOD HOUSEMAN, $6 to $7; waiter, $8; cook, $10 to $14. Address O 353, Tribune.

SITUATIONS WANTED—COLORED COUPLE, willing to leave city; best refs. Phone Douglas 1829.

SITUATION WANTED—AS HOUSEMAN OR gardener; understands care of autos; best refs. Address Box 46, Western Springs, Ill.

SITUATION WANTED — HOUSEMAN EXPERIenced, all around; private family; steady; refs. ences [city]. W. BRAUN, 4123 Dearborn-st., rear.

SITUATION WANTED—CHINESE GENERAL cooking, housework; wish steady position; ref. Address P 297, Tribune.

SITUATION WANTED—COLORED MAN; GENeral housework and cooking; will leave city; private family; reference. Address P 570, Tribune.

SITUATION WANTED—EXP. JAP. BUTLER, valet, ref.; prove satisfaction. Address P 76, Tribune.

SITUATION WANTED—BY JAPANESE FIRST class, expert chef; highest experience; best references; sober, steady. Address P 292, Tribune.

SITUATIONS WANTED—MAN AND WIFE, EXC. help; ref.; city or country pref. Address P 198, Tribune.

SITUATION WANTED—ALL ROUND MAN; wife good cook; give refer.; willing go country. Tel. Douglas 2705. Address Boothbrother, 3138 Lake.

SITUATION WANTED—FRENCH-SWISS BUTler or valet in private family; A1 ref. Address JOHN P., 164 W. Ontario-st.

SITUATION WANTED — BUTLER; ALSO houseman and chauffeur; references. Address P 128, Tribune.

SITUATION WANTED — BY JAPANESE COOK or general work, family; city. T. Y. 2017 Prairie.

SITUATION WANTED — JAPANESE BUTLER, best refs. GOTO, 3536 Vernon-av. Doug. 4114.

Coachmen, Teamsters, Chauffeurs, Etc.

SITUATION WANTED—CHAUF., 1 YR. EXP., single, age 28, best refs. Address S. Stevens, 1037 N. Clark-st.

SITUATION WANTED—CHAUFFEUR, 21, 3 YRS. exp.; do own repairing; references. Address O 534, Tribune.

SITUATION WANTED—CHAUFFEUR; EXP.; good ref.; age 33. PETERSON, 2604 Washington-blvd.

SITUATIONS WANTED—MALE.

Coachmen, Teamsters, Chauffeurs, Etc.

SITUATION WANTED—CHAUFFEUR; SWEDish, 35, single; no bad habits of any kind; 6 years' exp.; 3 years in my present position at $25 a week, but wish a place with family going to Europe with automobile; ref. Address P 179, Tribune.

SITUATION WANTED—FIRST CLASS CHAUFfeur and mechanic; white, single, with good refs., for private family; 5 years' experience as driver and repair man; can do all repairs myself and am used to country and city driving; no less than $25 a week. Tel. Wellington 8991.

SITUATION WANTED—AS CHAUFFEUR BY young single man, careful driver and capable mechanic; can make all repairs; either private car or truck; don't smoke cigarets or use intoxicants; have state license; not afraid of work; references. Address O 322, Tribune.

SITUATION WANTED—BY YOUNG MAN IN private family as chauffeur, now driving Chalmers; have 2 years' shop experience; no objection to other work; good character; is neat and polite; appointment at evening; West Side preferred. BARNEY FRIDAL, 3154 Michigan-av.

SITUATION WANTED—LICENSED CHAUFfeur, age 29, married man; best of refs.; 5 years' exp.; steady position only considered; Hyde Park or Kenwood preferred. HENRY HENRIKSEN, 5021 Lake-av.; Phone Drexel 3908.

SITUATION WANTED—AS CHAUFFEUR, BY first class driver; strictly sober, careful, and reliable; 3 years' exper. driving and repairing first class foreign and American cars; references. 219 Wendel-st.; 1st flat. CHRISTIANSEN.

SITUATION WANTED—AS CHAUFFEUR BY young single man, either private car or truck; careful driver; can make all repairs; do not smoke cigarets or use intoxicants; have state license; not afraid of other work. Address P 398, Tribune.

SITUATION WANTED — CHAUFFEUR, 28; Swedish; reliable; 4 yrs' exp. on autos, gasoline launches; can do repairs; ref.; leave city. Address N 104, Tribune.

SITUATION WANTED—CHAUFFEUR, COMPEtent, careful, good habits; Swedish; married; 8 years in former position; Packard preferred. Address P 891, Tribune.

SITUATION WANTED—CHAUFFEUR [English]; good and careful driver; experienced on all makes; do own repairs; moderate salary. 1006 Stewart Bldg.

SITUATION WANTED — CHAUFFEUR; COMpetent city, country driver, good mechanician; single; neat, clean appearance; well recommended. Address O 335, Tribune.

SITUATION WANTED—COMPETENT CHAUFfeur and mechanic, single, in private home; drive and care of car; highest references. Address P 468, Tribune.

SITUATION WANTED — BY EXPERIENCED chauffeur; can do own repairing; also experienced in operating gasoline launches; would be willing to leave town; good reference. Address P 104, Tribune.

SITUATION WANTED—CHAUFFEUR, YOUNG man, age 25; 7 years exp. in shop; can drive any foreign or American car; speak several languages; strictly sober. Tel. Edgewater 686. E. FRET.

SITUATION WANTED—COACHMAN, SCOTCHman, age 30 years; exp. horseman; can drive and take care of autos; go anywhere; ref. Address N 364, Tribune.

SITUATION WANTED—CHAUFFEUR, SINGLE, Swedish, aged 26, with private family; 6 years' exp.; can drive and repair any make of car; good ref. F. NELSON, 3158 N. Taylor-av., Oak Park.

SITUATION WANTED — CHAUFFEUR WITH first class party; thorough exp. experienced; careful, polite, with good habits; city refs.; only high class cars. Address O 350, Tribune.

SITUATION WANTED — COACHMAN AND houseman; care for lawn, garden; good, all around, handy man; single; sober; city refs. Address P 572, Tribune.

SITUATION WANTED—CHAUFFEUR—COMPEtent and reliable; middle aged; 8 years' experience; 3 years in last place; Pierce or Packard pfd.; good city reference. Address P 509, Tribune.

SITUATION WANTED—BY EXP. COACHMAN, first class references; city or suburb. Address P 176, Tribune.

SITUATION WANTED — CHAUFFEUR, EXPE. elegant and afraid of work. D. BOWMAN, 1500 W. Congress-st.

SITUATION WANTED—BY CHAUFFEUR; A careful driver; do all repairs; can give best of ref.; good habits; age 22. Address N 401, Tribune.

SITUATION WANTED—CHAUFFEUR, SWEDish; single; licensed; good references. Address P 571, Tribune.

SITUATION WANTED—CHAUFFEUR; WELL exp. driver and repair; colored man. Phone Edge. 8639.

SITUATION WANTED—CHAUFFEUR, HOUSEman, exp., single, sober, good refs. Address S 540, Tribune.

SITUATION WANTED — YOUNG MAN, LIcensed chauffeur; reliable; A1 exp.; make own repairs; best ref. Address O 341, Tribune.

SITUATION WANTED — AS CHAUFFEUR; best reference; two years on Packard; willing to do other work. Henry Haywood, 626 Hobbie-st.

SITUATION WANTED—EXP. CHAUFFEUR; A1 refs. GEO. NOTTER, 5725 Hermitage-av.

Janitors and Porters.

SITUATION WANTED—BY AN UNLICENSED plumber and repair man, as janitor. BRANDES, 1350 Milwaukee-av.

SITUATION WANTED—AS JANITOR; MARRIED (no children); experienced plumbing, carpenter, and painting. 856 Cornelia-av., Janitor.

SITUATION WANTED—BY A YOUNG COLored man as janitor or porter; best reference. Phone Douglas 2065.

SITUATION WANTED—JANITOR FLAT BLDG.; have tools; exp.; ref. Address P 568, Tribune.

Stenographers, Typists, Etc.

SITUATION WANTED—YOUNG MAN, 24 YRS., wide stenographic exp. If you appreciate a first class man interview me. Have brains and ability; high speed with accuracy; refs. Address P 445, Tribune.

SITUATION WANTED — GOOD STENOGrapher, rate clerk, claim clerk; familiar with all detail traffic matters; fair bkkpr. Address P 405, Tribune.

SITUATION WANTED — STENOGRAPHER, bright young man, 20 yrs. old; 2 yrs.' exp. high school education; can make good. Address N 324, Tribune.

SITUATION WANTED—AN EXP. STENOGRApher, just lately arrived in Chicago; has clerical experience. Address P 419, Tribune.

SITUATION WANTED — BY COMPETENT, clean cut stenographer; 5 years' experience. Address P 139, Tribune.

Miscellaneous.

SITUATION WANTED — STEADY YOUNG MAN aged 28, with 11 years' education and selling experience; desires position where ability, integrity, and trustworthiness will win promotion to a place of responsibility and trust; $20 to start. Address P 509, Tribune.

ADVERTISING MAN,

Able and experienced copy writer, counselor, and campaigner can give part time. Unbroken record of success verified by references. Address N 369, Tribune.

Advertising Brains, Initiative.

Young man with ideas, knowledge of printing, engraving, lithographing, layouts. Address P 222, Tribune.

SITUATION WANTED—COLLEGE GRADUATE; as companion, secretary, tutor or chaperone; experienced; music and languages offered; best of references. Address P 508, Tribune.

SITUATION WANTED—CHAUFFEUR, MEchanic, private family, exp. careful driver; no drinker. Address N 350, Tribune.

SITUATION WANTED—EXP. BARTENDER; capable of taking charge; first class refs. Address J 306, Tribune.

SITUATION WANTED—YOUNG MAN, 23, DEsires work at summer resort. Address O 326, Tribune.

SITUATION WANTED—YOUNG MAN, 25 YRS., as collector, investigator or tracer; 6 yrs.' exp. Address P 388, Tribune.

SITUATION WANTED — YOUNG MAN, 23, LIVing at home, would like outside position. WM. ROBB, 1825 Monroe-st.

SITUATION WANTED—BY ACTIVE, INTELLIgent man of business ability; good address; best reference and bond. Address E 382, Tribune.

SITUATION WANTED — ELECTRICAL STUdent desires small jobs afternoons or evenings. Address T. WYNNE, 48 Chicago-av.

SITUATION WANTED—AS NEW POLICEMAN as watchman, daylight job preferred; references given; large man. Address O 314, Tribune.

SITUATION WANTED—EXPERIENCED ELEvator man or porter at once. A. G. BALLE, 2935 Armour-av., 3d flat.

SITUATION WANTED—BY EXPERIENCED, reliable, steady; first class man; ref. Address P 271, Tribune.

SITUATION WANTED—HANDY MAN NEEDS and wants job very much; anything. A. POLLACK, 1026 S. Robey-st.

SITUATION WANTED—OUT OF DOORS; AM. 20 yrs. old. Address P 241, Tribune.

SITUATION WANTED—BY HOUSE ORGAN EDitor full of pep. Address P 536, Tribune.

Situations Wanted with Investment.

MR. MANUFACTURER,

Young man, 23 yrs. with fair education and 3 yrs.' practical experience as mach. draftsman, desires to connect himself with a reliable mfg. concern where there will be prospects of investing $500 to $700 and a good future. Furnish best refs. Address N 337, Tribune.

Employment Agencies.

SITUATION WANTED—COOK AND LAUNdress; priv. fam. Earl Hart Employment Agency, 18 E. Elm. Dearborn 1219.

SITUATIONS WANTED—FEMALE.

Bookkeepers and Clerks.

SITUATION WANTED—RELIABLE WOMAN, 33, possessing executive ability and business experience; conscientious, loyal, familiar with bookkeeping and stenographic work; strong on details, desires position where satisfactory service, free to future advancement; salary $18. Address P 459, Tribune.

SITUATION WANTED—3 YEARS' EXP. IN bookkeeping, stenography, correspondence, record work, systematizing, and taking charge; secretary or assistant, with initiative and executive ability; $20. Address P 171, Tribune.

SITUATION WANTED—RELIABLE WOMAN, competent office asst., 8 yrs.' exp., A1 ref.; asst. bkpr., cashier, typist, adv.; moderate salary. Address P 125, Tribune.

SITUATION WANTED—BY YOUNG LADY with years' experience as bookkeeper and cashier. Address O 197, Tribune.

SITUATION WANTED—EXP. D. E. BOOKKEEper, capable taking entire charge office, do steno. work; refs.; age 24; $18. Address O 57, Tribune.

SITUATION WANTED—BOOKKEEPER-STENOgrapher; wide experience, forenoons, evening and Sunday work. Address O 356, Tribune.

SITUATION WANTED—YOUNG LADY; A1 bookkeeper; best refs.; reasonable salary. Address O 574, Tribune.

SITUATION WANTED—COMPETENT, RAPID exp. bookkeeper; long exp.; open and close books, systematize. Address P 211, Tribune.

SITUATION WANTED—LADY D. E. BOOKkeeper; thoroughly competent. M. W., 437 E. 46th-place.

SITUATION WANTED—YOUNG LADY, OFFICE work and multigraph. Address P 456, Tribune.

Executives and Managers.

SITUATION WANTED—YOUNG WOMAN OF ability wishes office managerial or high grade tray. position; legal training. Address O 493, Tribune.

SITUATION WANTED—EXP. D. E. BOOKKEEper, capable taking entire charge office; do steno. work; ref.; age 24; $18 start. Address O 56, Tribune.

SITUATIONS WANTED—FEMALE.

Billing Clerks.

SITUATION WANTED—BILL CLERK; REMington; 3 yrs. exp.; $12. Address P 586, Tribune.

Domestics and Cooks.

SITUATION WANTED—NEAT, QUICK, COMpetent girl; very trustworthy, good cook; desires cooking in private family; fine refs; state wages. Address P N 45, Tribune.

SITUATION WANTED—A NO. 1 PASTRY COOK; best of references; lunch club exp. Address P 308, Tribune.

SITUATION WANTED—GENERAL HOUSEwork, by a Swedish girl; Rogers Park preferred. Call at 1419 Edgewater-av.

SITUATION WANTED—COLORED WOMAN; cook; small family; good refs. Phone Aldine 1197.

SITUATION WANTED—COLORED GIRL, GENeral work, chambermaid, day work; refs. Aldine 2149.

SITUATION WANTED—EXP. MIDDLE AGED cook; best ref.; Scandinavian. Address O 163, Tribune.

SITUATION WANTED—2 SCOTCH GIRLS AS cook and maid in same family. J. G., 2439 N. Humboldt-st.

SITUATION WANTED—BY SCOTCH GIRL AS cook; no city references. Call or write. NICOLSON, 1429 E. 70th-st.

SITUATION WANTED—GENERAL HOUSEwork on farm, in Catholic family, by young woman. Address P 177, Tribune.

SITUATION WANTED—BY GOOD ALL AROUND cook in boonday lunch room. Address P 97, Tribune.

SITUATION WANTED — GIRL, 16; LIGHT housework; exp.; North Side. 3347 Berteau-av.

SITUATION WANTED—WOMAN COOK, HOTEL or institution; leave city. Address P 276, Tribune.

SITUATION WANTED — BY A SCANDINAVIAN cook; city refs. Address P 329, Tribune.

Waitresses and Hotel Help.

SITUATION WANTED—CHECKER; 1 YEAR'S restaurant experience. Address P 206, Tribune.

Housekeepers and Caretakers.

SITUATION WANTED—BY LADY AS HOUSEkeeper or caretaker; very neat, capable, and reliable; good seamstress; fond of children; experienced in hotel, institution, or private; can be moderate charge; good home and fair salary; ref. as to character and ability; no heavy work; will leave city; full particulars required in first ans. Address MRS. M., 18529 Center-av., Harvey, Ill. Telephone 242 J.

SITUATION WANTED—BY EXPERIENCED woman of experience desires position as managing housekeeper in gentleman's home; capable of superintending the education of children and directing servants; first class refs. 550 Melrose-st. Graceland 4882.

SITUATION WANTED — BY MIDDLE AGED New England widow lady as working housekeeper, small adult family; good cook; refs.; where system, cleanliness will be appreciated. Phone number please. Address P 504, Tribune.

SITUATION WANTED—YOUNG FRENCHMAN; sober, honest; gardener; understands care of horses; private family; 3 years in Chicago. Address E X 271, Tribune.

SITUATION WANTED — HOUSEKEEPER, BY middle aged lady, capable, reliable; good cook; gentleman and sons or bachelor apartments. Phone Douglas 5907.

SITUATION WANTED — HOUSEKEEPER; thoroughly competent woman; can, of residence or elder gent's home. Ref. N. 1292. S. 40 E. Walton-pl.

SITUATION WANTED—RESPONSIBLE MIDdleaged woman; first class housekeeper; good cook; private home preferred. Address T K 210, Tribune.

SITUATION WANTED — BY WIDOW; AS MANaging housekeeper in widower's household; ref. Address P 421, Tribune.

SITUATION WANTED—AS HOUSEKEEPER; for servants and children. Address P 408, Tribune.

SITUATION WANTED — AS HOUSEKEEPER for people employed; S. S. preferred; ref. Address P 401, Tribune.

SITUATION WANTED — AS CARETAKER OR cooks for summer home or resort, by middle aged couple. Phone Douglas 5907.

SITUATION WANTED—AS HOUSEKEEPER; city or suburbs; refs. Address P 498, Tribune.

Dressmakers and Seamstresses.

SITUATION WANTED—FIRST CLASS DRESSmakers; gowns and summer dresses; tailoring, fit, and style guaranteed; $3 a day. Address P 598, Tribune.

SITUATION WANTED—DRESSMAKING; FIRST class designer, perfect fitter, desires few more customers; will make gowns reasonable. 3951 Sheridan-rd. Tel. 877 Wellington.

SITUATION WANTED—PARISIENNE STYLE suits, gowns, good cut and fit; well recommended in city; French fashion books; $3 a day. 3431 Hoyne-av. Wellington 8814.

SITUATION WANTED—DAINTY LAWN MODel dress made to order, $3.50. DAVIS, 6721 Champlain-av.

SITUATION WANTED — REFINED YOUNG woman; plain sewing, mending, stitching, finishing, fine hand work; South. Phone H. P. 1925.

SITUATION WANTED—FIRST CLASS DRESSmaker. Best references. Work by day or at home. 5 W. 61st-st. Phone Wentworth 630.

SITUATION WANTED—FEW MORE ENGAGEments by experienced dressmaker; $2.50 per day. Hyde Park 3426.

SITUATION WANTED—DRESSMAKING, $2 A day; best references. Phone Belmont 2785.

Nurses and Governesses.

SITUATION WANTED—EXPERIENCED nurse; wants position in doctor's office, or take entire charge of 1-2 children; no objection to leaving city; references. Address A S. 720, Tribune, Northwest Bran

ALE HELP.
Salesmen and Solicitors.

SALESMEN WANTED.

We want ambitious, resourceful salesmen to sell Frederickson Art Calendars for advertising purposes.

Our line is largely De Luxe and is recognized as one of the best in the country.

We have good unassigned territory in different parts of the country. If you have successfully sold any legitimate line, have confidence in your ability, and desire to become permanently established, call for a personal interview.

A GENUINE OPPORTUNITY FOR GOOD MEN.

THE FREDERICKSON CO.,
First National Bank Building.

SALESMAN—BY ONE OF THE largest embroidery and lace importers in New York; man to travel in Indiana; experience with line and acquaintance with trade essential. Address L. A. SILK, Congress Hotel, Chicago.

SALESMEN—WAGON, TO ACT AS MANAGERS of branches. We are operating more than 600 stores and delivering goods in more than 1,000 cities and towns in the middle west. If you are a live, hustling, temperate man, who should care about making application to us for a position provided you can meet the following requirements, between 26 and 40 years of age, satisfactory references, personal bond to the amount of $500. Applicants can call at our office between 10 and 12, Sunday. JEWEL TEA CO., Washington-st. and Ada-st.

SALESMEN—CITY; PERMANENT; 2 ACTIVE, experienced, high-grade men to handle exclusive established trade of retail grocers, confectioners, bakers, and meat markets. Do not answer unless you have sold this trade. Commission basis; $25 per week and $2 per day for expense allowance; state age, nationality, experience, and give names and address of last 2 employers. Address H C 398, Tribune.

SALESMEN—OF BROAD EXPERIENCE, WHO are continually active and expert, can make permanent connections with the largest house in the west. The opportunity is an unusual one and dependable men will be given every opportunity to make big money. HAYNES AUTOMOBILE CO., Edward Aaron, Commonwealth-ave. 11th-st. and Michigan-av. Chicago.

SALESMEN WANTED—EXPERIENCED LACE and EMBROIDERY SALESMEN FOR OPEN TERRITORY IN WEST AND NORTHWEST; COMMISSION BASIS; STATE EXPERIENCE, AND REFERENCES. ADDRESS "LACE-CRAFT," 5TH FLOOR, 17 MADISON-AV., NEW YORK.

SALESMAN—TO CARRY FAST SELLING LINE of premium fountain pens as side line; men who are call on large premium users and department stores; generous commission offered; our salesmen are making $100 in sales per week. Write or call in morning. W. H. HOLLISTER & CO., 313 S. Wabash-st., Chicago, Ill.

SALESMEN—HIGH CLASS COMMISSION; MUST be "live wires," ready to get busy NOW, and show meritorious proposition, highly endorsed by most users because of results obtained. Can YOU deliver? Experience with cash registers, advertising premiums, collection contracts, etc., preferred. Address F X 490, Tribune.

SALESMEN WANTED—FOUR SUCCESSFUL special edition or "mug" salesmen, to work big Newspaper Reference Biography Book," just opening; fare advanced. Address stating references, JUSTICE DETWEILER, Des Moines Press Club, Des Moines, Ia.

SALESMAN—PIANO SALESMAN WHO can get results outside of warerooms can obtain a favorable proposition from one of Chicago's leading piano houses. Address F X 11, Tribune.

SALESMEN—FENCE: OUR 3 POSTS MAKE A good side line. A steel drive post to save digging post holes. A concrete base for old or new wood posts in two minutes. A new kind of a shed gate. Either is a help to your regular line. TWIN POST CO., Racine, Wis.

SALESMAN—HIGH CLASS, CITY, TO SELL THE best belt dressing on the market; liberal commission basis; must be active, pushing, experienced salesman; not over 45 yrs. of age; rare and good thing for the right man; must show credentials. ERNEST MFG. CO., 721 Washington-blvd.

SALESMAN—TO CARRY STRONG, POPULAR line; liberal commission and drawing; must have experience in selling ladies' ready-to-wear goods on salary basis; give reference and territory covered. WERTHEIMER & CO., North 6th-st., Philadelphia.

SALESMEN—BY CHARLES SCRIBNER'S SONS, for energetic, resourceful salesmen for local and road work; must be capable of earning $50.00 weekly. Apply in person mornings. 600, 632 S. Dearborn-st.

SALESMAN—YOUNG, EXPERIENCED, REAL estate, downtown office; excellent opportunity for right party.
CHANDLER, HILDRETH & CO.
N. w. cor. Dearborn and Washington-sts.

SALESMEN—FIVE COMPETENT, EXPERIenced traveling salesmen; some knowledge of drawing necessary, selling experience essential. GRAND RAPIDS SHOW CASE CO., Grand Rapids, Mich.

SALESMAN—NEAT APPEARING, FOR DUNlap Square Corner Store; must have ability to sell carpet sweeper; just out; well advertised; large easy commissions. Dunlop Mfg. Co., 44 S. Wabash-av.

SALESMAN—CAPABLE OF SELLING BETTER than usual air brush show card to best grade retail stores; liberal commission; new ideas, designs, absolutely no competition; baseball and seasonable designs ready. 2138 Van Buren-st.

SALESMAN—ONE MORE THOROUGHLY EXperienced button man for large wholesale and department store trade; exceptionally good proposition; for interview give full experience and reference in first letter. Address P 315, Tribune.

SALESMEN—TO HANDLE COMPLETE LINE OF formaldehyde fumigators, liquid and powder disinfectants, modern disinfecting methods and sanitary supplies. The Formacone Company, 42 Orange-st., Newark, N. J.

SALESMEN—WE WANT HIGH PRICED SALESmen for a good live business outside of Chicago; references required; to carry a specialty; liberal commissions advanced. C. C. ECCLES, Agent, Main-st., Dayton O.

SALESMAN — EXPERIENCED, TIME PAYment. Apply the Home Furn. Co., Toledo, O.

SALESMEN FOR RETAIL COAL; SOUTH Side; state experience and salary. Address F X 491, Tribune.

SALESMEN—LAND, THREE. CALL MONDAY afternoon for interview. F. F. TOOMBS, 204 La Salle Temple, 100 S. La Salle-st.

SALESMAN WANTED—CIGAR; FINE PROPOSItion. Address P 440, Tribune.

SOLICITOR—IN THIS TERRITORY, A GOOD subscription solicitor (lady or gentleman) to take subscriptions for one of the oldest and best weekly papers in America; highest commission paid in high class people; some of our solicitors are now earning as high as $100.00 per week. Write quickly for territory and full particulars. Send references. Address Box 907, Des Moines, Ia.

SOLICITORS — EXCELLENT OPPORTUNITY for solicitor having experience in introducing our teas and coffees to the consumer. Premium proposition. Salary and commission. We operate branches in every city and town in the middle west, and can use you, outside of Chicago if you make good here. JEWEL TEA CO., Washington-st. and Ada-st.

SOLICITORS—WE HAVE A MACHINE THAT will pump water from cistern, well, or spring into the house like city water works. We want salesmen to sell county patent rights. A proven money making proposition. Moody-Vogel Mfg. Co., 2966 Benton-av., St. Louis, Mo.

SOLICITORS—NO MATTER WHAT LINE YOU now have, our proposition can be worked in connection; get in touch with us at once. Address P 393, Tribune.

SOLICITORS WANTED—TO SELL PATENT device during summer months; practical article; quite little talking; demonstration makes the sale; good comm. to agents; Andrus, 709 W. 69th-st.

SOLICITOR—ADVERTISING AGENCY, CADvertiser, soliciting newspaper accounts, can make advantageous arrangement with strong new agency. Address P 534, Tribune.

SOLICITORS—BRIGHT AND ENERGETIC, CAPable of earning good income, by Chicago Evening Post; land as premium, leads furnished. Apply W. S. Market-st., 3d floor.

SOLICITORS — RELIABLE, NEWSPAPER; best land premium yet; big commission. Room 1, Rector Bldg., 79 W. Monroe-st.

SOLICITORS—ATTENTION — EXP. MAGAZINE or newspaper solicitors; big money; transportation furnished. MASON, 326 River-st.

SOLICITORS—SEVEN FREEMASONS GIVEN profitable employment near home; spare or part time. Fraternal Pioneer Bld., N. Y.

SOLICITORS — MEN OR WOMEN, TO SELL Scott colony land. Address P 382, Tribune.

SPECIALTY SALESMAN.

First class experienced man to work Iowa and Nebraska. One that has sold the retail grocery trade. Good opening for experienced specialty salesman. Write giving full particulars and references covering period not less than five years. Also idea as to salary.
THOMAS J. LIPTON, 352 River-st., Chicago.

STATE MANAGER—HERE IS AN OPPORTUnity for a "live wire salesman to establish himself in business acting as our state manager. A number of high class territories open to producers. Highest commission paid in high class people; some of our solicitors are now earning as high as $100.00 per week. Write quickly for territory and full particulars. Send references. Address Box 907, Des Moines, Ia.

SOLICITORS — EXCELLENT OPPORTUNITY for solicitor having experience in introducing our teas and coffees to the consumer. Premium proposition. Salary and commission. We operate branches in every city and town in the middle west, and can use you, outside of Chicago if you make good here. JEWEL TEA CO., Washington-st. and Ada-st.

SOLICITORS—WE HAVE A MACHINE THAT will pump water from cistern, well, or spring into the house like city water works. We want salesmen to sell county patent rights. A proven money making proposition. Moody-Vogel Mfg. Co., 2966 Benton-av., St. Louis, Mo.

SOLICITORS—NO MATTER WHAT LINE YOU now have, our proposition can be worked in connection; get in touch with us at once. Address P 393, Tribune.

SOLICITORS WANTED—TO SELL PATENT device during summer months; practical article; quite little talking; demonstration makes the sale; good comm. to agents; Andrus, 709 W. 69th-st.

SOLICITOR—ADVERTISING AGENCY, CADvertiser, soliciting newspaper accounts, can make advantageous arrangement with strong new agency. Address P 534, Tribune.

SOLICITORS—BRIGHT AND ENERGETIC, CAPable of earning good income, by Chicago Evening Post; land as premium, leads furnished. Apply W. S. Market-st., 3d floor.

SOLICITORS — RELIABLE, NEWSPAPER; best land premium yet; big commission. Room 1, Rector Bldg., 79 W. Monroe-st.

SOLICITORS—ATTENTION — EXP. MAGAZINE or newspaper solicitors; big money; transportation furnished. MASON, 326 River-st.

SOLICITORS—SEVEN FREEMASONS GIVEN profitable employment near home; spare or part time. Fraternal Pioneer Bld., N. Y.

SOLICITORS — MEN OR WOMEN, TO SELL Scott colony land. Address P 382, Tribune.

SPECIALTY SALESMAN.

First class experienced man to work Iowa and Nebraska. One that has sold the retail grocery trade. Good opening for experienced specialty salesman. Write giving full particulars and references covering period not less than five years. Also idea as to salary.
THOMAS J. LIPTON, 352 River-st., Chicago.

STATE MANAGER—HERE IS AN OPPORTUnity for a "live wire salesman to establish himself in business acting as our state manager. A number of high class territories open to producers. Highest commission paid in high class people; some of our solicitors are now earning as high as $100.00 per week. Write quickly for territory and full particulars. Send references. Address Box 907, Des Moines, Ia.

SOLICITORS — EXCELLENT OPPORTUNITY for solicitor having experience in introducing our teas and coffees to the consumer. Premium proposition. Salary and commission. We operate branches in every city and town in the middle west, and can use you, outside of Chicago if you make good here. JEWEL TEA CO., Washington-st. and Ada-st

TO RENT—ROOMS—SOUTH.

ALDINE-SQ., 600—TO RENT—ROOMS, SUNNY; hot and cold water in rooms; good home; reasonable; gentlemen only.

BERKELEY-AV., 4212—TO RENT—HANDSOME front suite or room; l. h. privilege; modern home; I. C., L. ex., or 43d Ind. Drexel 6707.

BERKELEY-AV., 4358, 2D APT.—TO RENT—Front room; steam, hot water; private.

CALUMET-AV., 4223, 3D APT.—TO RENT—PRIVATE family has for rent large furnished, homelike, sunlight room; breakfast if desired; ½ block to all transportation; telephone, elec. light; refs.

CALUMET-AV., 5390, 3D—TO RENT—LARGE light room, 1 or 2 gents; modern, private family; L ex.

CALUMET-AV., 4404, APT. 3—TO RENT—NICELY furnished room in modern flat; good home for lady employed. Call evenings.

CALUMET-AV., 5617, 1ST APT. — TO RENT — Large attractive room, priv. fam.; new apt.; near Washington Pk. and L.

CALUMET-AV., 2016—TO RENT—LARGE AND small rooms; running water; pleasant, cozy home, overlooking lake; board opt. Calumet 3571.

CALUMET-AV., 5520, 1ST—TO RENT—MODERN front room; elev., hot, cold water; blk. Wash. pk.

CALUMET-AV., 6810, 3D—TO RENT—VERY large front rm.; newly furn.; porch; mod.; L exp.

CALUMET-AV., 5202, 1ST APT.—TO RENT—Nicely furnished, new, modern. Drexel 6217.

CALUMET-AV., 4545, 1ST FLAT—TO RENT—Nicely furnished room.

CALUMET-AV., 5224, 2D—TO RENT—ROOM; priv. family; breakfast opt.; L. ex.

CHAMPLAIN-AV., 4609, NEAR 47TH-ST.—TO Rent—Nicely fur. room to couple ladies employed; modern, with or without board; home cooking. MRS. BAKER, 4609 Champlain.

CORNELL-AV., 5113—TO RENT—FURN. FRONT room; single or en suite. Elaine Cornell-av., Chicago Beach Hotel, and I. C. exp. station. Midway 3906.

COTTAGE GROVE-AV., 4018, 2D APT.—TO Rent—Rear, 4 hskpg. rms.; ref. required.

ELLIS-AV., 4149—TO RENT—LARGE, LIGHT room, beautifully furnished in mahogany, connecting bath, high class quarters and refined, quiet surroundings; Kenwood L. exp., I. C., and 43d cars.

ELLIS-AV., 5514—TO RENT—LARGE OUTSIDE room in priv. fam.; suitable for two; elec. light, phone; 2 blks. from L; overlooking park and lake.

EMERALD-AV., 5655—TO RENT—NICELY FURnished room; modern; good trans.; near Garfield-blvd. Phone Normal 6736.

FIFTY-EIGHTH-ST., E., 365—TO RENT—LARGE high class room in new building facing W. Park; 4 men; excellent transportation.

FIFTY-THIRD-ST., E., 314, 2D APT.—TO RENT —Sunny ft. rm.; elec. light; $2.50. Kenwood 3670.

FORTY-SEVENTH-ST., E., 1326, 3D APT.—TO Rent—Two large outside east and south rooms, single or en suite, lavatory, exceptionally well furnished; private family; suitable for gentlemen or business woman; I. C. and electric cars.

FORRESTVILLE-AV., 4355—TO RENT—PLEASant room in priv. home. Phone Drexel 8217.

GRAND-BLVD., NR. 51ST — TO RENT—ELEgant front rm., newly decorated and furn.; high class modern residence; every conv.; priv. family. Oakland 171.

GRAND-BLVD., 3547 — TO RENT—ELEGANTLY furn. front rooms, lavatory; can do light housekeeping.

GRAND-BLVD., 5041, APT. 48 — TO RENT—Large front rm. for one or two persons; $5 week.

GRAND-BLVD., 5539—TO RENT—TWO LARGE rooms, lavatories; house; gentlemen. Aldine 1040.

GREENWOOD-AV., 4404—TO RENT—LARGE, light rooms, lavatories, bachelor apt.; also housekeeping suite; good room for couples; fine trans.; breakfast optional; high class bldg.

GREENWOOD-AV. NEAR 47TH-ST.—TO RENT —Attractive room in private home; modern, light, well furnished. Tel. Kenwood 4027.

GREENWOOD-AV., 6316, 2D—TO RENT—LARGE newly dec. room, elec., phone; $5.

GREENWOOD-AV., 6217—TO RENT—LARGE, light, newly furn. room, near L exp. and surface.

GREENWOOD-AV., 6158, 2D—TO RENT—ONE large outside room; private family; modern.

GREENWOOD-AV., 4348—TO RENT—LARGE front room; steam, phone; board optional.

HALSTED-ST., N. S., 6411, FLAT C — TO RENT—Nicely furnished front room for gentleman or 2 —none service.

INDIANA-AV., 3733, 3D APT.—TO RENT—NEWly and beautifully furnished front room for gentleman who would appreciate nice home; reasonable.

INDIANA-AV., 3954, 3D APT.—TO RENT—SOUTH 2 LARGE, WELL-FURNISHED ROOMS WITH PRIVATE LAVATORY.

INDIANA-AV., 4431, 2D—TO RENT—FRONT and side room, single or en suite; reasonable; high class apt.

INDIANA-AV., 5512, 3D APT.—TO RENT—Large south elegantly fur. room in high class apt.; gentleman; private. Went. 5141.

INDIANA-AV., 2003—TO RENT—NICELY FURnished room; all modern conveniences; for one or two gentlemen; new apt. MRS. DEVLIN.

INDIANA-AV., 4606, 2D—TO RENT—SINGLE room or suite; kitchen privilege; newly decorated; reasonable.

INDIANA-AV., 4141, 3D—TO RENT—LARGE, mod. front suite or sep., for 2 gentlemen; $1.50.

INDIANA-AV., 4532, 2D—TO RENT—LARGE, nicely furn. outside rm.; all mod. conv.

INDIANA-AV., 4433—TO RENT—DELIGHTFUL, first class room; all mod. conv.; 43d exp. Wood.

INDIANA-AV., 5118, 3D—TO RENT—NICELY furnished room, modern; good trans.; reasonable.

INDIANA-AV., 4439, 2D APT.—TO RENT—NICE, modern; nicely furnished; reasonable.

INDIANA-AV., 4439, 2D APT.—TO RENT—NICE furnished rooms in modern apt. $3 and up.

INDIANA-AV., 4167, 2D APT.—TO RENT—NICE ly furn. room for lady, mod. Phone 7909 Drexel.

INDIANA-AV., 4607, 2D—TO RENT—TWO FRONT rooms; lav.; use of kitchen. CALL.

JACKSON PARK-AV., 6120, 2D—TO RENT—IN high class apt., rooms, single or en suite, for 2 or 3 gentlemen; opposite park, near I. C., L; $25 suit.

JEFFERSON-AV., 5448, 2D—TO RENT—ROOM for refined young woman, emp. Call Sunday.

KIMBARK-AV., 6854, 2D—TO RENT—NEAT, large, pleasant room; modern; reasonable.

LAKE-AV., 4332—TO RENT—IN HIGH CLASS apartment, south exposure, electric lights.

LAKE-AV., 3716, APT. 4—TO RENT—REFINED, HOMELIKE BACHELOR APT., PRIVATE LAVATORY; BREAKFAST OPT. DOUG. 2761.

LAKE-AV., 5321, 2D—TO RENT—VERY DESIR. room; priv. entr.; use of kitchen; excellent location; reference.

LAKE-AV., 4332—TO RENT—ELEGANTLY FUR. suite facing lake, suitable 1 or 2; brkfst. opt.; priv res.; I. C., "L" exp. and surf. Drexel 8600.

LAKE-AV., 4218, 2D APT.—TO RENT—BEAUTIful large south room, suitable for 2; elec. light.

LAKE-AV., 4632, 2D—TO RENT—LARGE MOD. front room, 2 single rm.; I. C., L exp., 43d, Ind.

LAKE-AV., 4760 — TO RENT—DESIRABLE front room, in private Kenwood home.

LANGLEY-AV., 6012, 3D FLAT—TO RENT—ONE large room; s. h. h.

LEXINGTON-AV., 6236, 2D FL.—TO RENT—Large, light, modern furnished room; block to L, I. C. R. R. No other roomers. H. P. 5056.

MICHIGAN-AV., 2124—NETHERLAND HOTEL —TO RENT—CHOICE ROOMS; PHONES, ELEC. TRIC LIGHTS; BEST LOCATION IN CITY; $3.50 TO $8 PER WEEK. PHONE CALUMET 4613.

MICHIGAN-AV., 3446—TO RENT—SUITES, 3 rooms and bath complete for housekeeping; everything new, clean, and dainty; most convenient location in city; $8 to $12 week ly.

MICHIGAN-AV., 4146, 2D—TO RENT—BEAUTIful parlors, single or en suite; also single room; strictly mod.; elec. light, etc.; trans. unex.

MICHIGAN-AV., 3054, 2D — TO RENT — LARGE light, also single room, closets; block to L; every conv.; after 8 or Sunday. Douglas 3186.

MICHIGAN-AV., 3811—TO RENT—NICELY furnished front room, suitable for two.

MICHIGAN-AV., 4337 — TO RENT—FURNISHED rooms, high class apt. Kenwood 2414.

MICHIGAN-AV., 3825, 1ST—TO RENT—DESIRable rooms, good location, good transp.

OAKENWALD-AV., 4232—TO RENT—2 ROOMS, well appointed; connecting bath or lavatory; detached house; I. C., Ken. L. Ind. cars. Tel. Drexel 2220.

OAKWOOD-BLVD., 867—TO RENT—2 ELEgantly furn. front rms., single or en suite; lavatory; indiv. porch; all mod. conv.; 1 blk. L. C., "L" exp., surf.

OAKENWALD-AV., 4232—TO RENT—NICELY furn. rooms; gentlemen. Oakland 1691.

OAKENWALD-AV., 4467, 3D—TO RENT—LARGE room; modern; priv. fam.; meals optional.

PRAIRIE-AV., 4400, 2D—TO RENT—NEWLY dec. and furn. outside room; mod. apt.; refined home; shower bath; gentlemen.

PRAIRIE-AV., 4402, 3D—TO RENT—NEWLY furn. parlor, lavatory, modern conv.; board opt.; reasonable.

PRAIRIE-AV., 2112—TO RENT—ELEGANTLY furn. room; board opt'l; excl. residence district. Tel. Calumet 2799.

PRAIRIE-AV., 4050—TO RENT—NICELY FURN. rooms; best location; 42 to 53; steam heat; L exp.

PRAIRIE-AV., 3907—TO RENT—NICELY FURN. outside rooms; all mod. conv.; blk. to car line.

PRAIRIE-AV., 4601, 3D—TO RENT—NICELY fur. front room, priv. fam.; good trans.; phone.

PRAIRIE-AV., 5745, 2D L — TO RENT — NICELY furn. room; 1 blk. to park; 58th-st. L exp.

PRAIRIE-AV., 4157, 3D APT.—TO RENT—large front room, south exposure, electric lights.

SIXTY-SECOND-ST., E., 1364—TO RENT—TWO large, nicely furnished connecting front rooms; I. C. and S. S. "L." MRS. FREDERICK. Phone Midway 698.

SIXTIETH-ST., E., 311, APT. 3—TO RENT—Nice light back parlor; modern; near "L"; 1 blk. Washington Pk.; gents preferred. Went. 7250.

SIXTY-SEVENTH-BLVD., W., 428—TO RENT—Nice front room with alcove, 2 gentlemen preferred; no other roomers; trans., L exp. surface, and train service.

STEWART-AV., 6028 — TO RENT — NEWLY furn. rms., with living rm. if desired; private family; near "L"; C. Ref. pref. Phone Went 1936.

THIRTY-FOURTH-ST., E., 363—TO RENT— Beautifully furnished sunny room; private house; modern; Cottage Grove cars.

THIRTY-EIGHTH-ST., E. 234 — TO RENT — If you want a real home, take a rm. at this number.

TWENTY-FIFTH-ST., E. 111—TO RENT—NICEly furn. rooms; mod.; reas. Between Michigan and Indiana-avs.

TWENTY-SECOND-ST., E., 315, APT. D—TO Rent—Nicely furnished rooms, east of Prairie.

VINCENNES-AV., 1025—TO RENT—MOTHER and daughter with modern home, good transportation, will be pleased to rent room to suitable party; board optional. Phone Wentworth 2656.

VINCENNES-AV., 4428, 1ST—TO RENT—LARGE front room; all modern conv.; priv. family; suitable for 2 gents; excellent trans.

VINCENNES-AV., 4132, 3D APT.—TO RENT—Newly furnished front room; private family.

TO RENT—ROOMS—SOUTH.

WASHINGTON-AV., 3601—TO RENT—LARGE, light front rm.; newly furn.; I. C. exp., pr. Mid. 6068.

WASHINGTON PARK-PL., 6049, APT. 2—TO Rent—Desirable room facing park; two doors from 51st-st. Phone Kenwood 2722.

TO RENT — LOVELY LARGE BRIGHT ROOM in Woodlawn, priv. family of 2; sup. accomod.; unlimited phone; fine closet; close Jackson Pk.; 1 blk. I. C. 3 to "L" and surf.; ref. each. Phone Hyde Park 6239.

TO RENT—IN PRIVATE FAMILY, SELECT neighborhood, 1st class apt.; 2 large parlors; swing, shower; all that goes to make a desirable home; 1 large chamber, connecting bath; maid service; unlimited phone. Drexel 8211; references.

TO RENT—HAMPDEN BUILDING, N. E. COR. of 39th and Langley, well furnished rooms, elevator service, electric light, $10 up. Apply office of building. Douglas 1182.

TO RENT—HANDSOME 3 ROOM SUITE ON Mich.-av., near 47th L; also single room with lavatory; gentlemen only. Drexel 8506.

TO RENT—PLEASANT ROOM IN PRIVATE home for congenial young business woman; lav.; best transportation. Phone Douglas 5734.

TO RENT—PLEASANT OUTSIDE ROOM; I. C. "L." 5910 Lake-av., Apt. 4. Douglas 4612.

TO RENT—4022 GRAND-BLVD.; FRONT SUITE of rooms; furnished; $6; phone; near L station.

TO RENT—ROOMS—NORTH.

ADDISON-ST., 732—TO RENT—LIGHT, AIRY, modern rooms, near L and cars. Phone L. V. 575. Garden, porch.

ARLINGTON-PL., 905—TO RENT—FRONT RM., gent, priv. fam. BRIERLEY, 2d flat.

BELDEN-AV., 606, 3D—TO RENT—LARGE SINgle light airy rooms, also small rooms, for gentlemen; board opt.; reasonable; 3 blocks from Lincoln Park; steam; good transportation. Lincoln 7228.

BELDEN-AV., 552—TO RENT — LIGHT, AIRY, pleasant rm., adj. bath; priv. home; reas.; nr. pk.

BELMONT-AV., 548—TO RENT — HOME FOR BACHELORS; NEWLY FURN. LARGE LIGHT ROOMS; GOOD TRANS.; BREAKFAST IF DESIRED. GRACE 2230.

BUENA-AV., 901, 1ST FLAT—TO RENT—NICE, comfortable room; modern; private family.

BUENA-AV., 901—TO RENT—FURNISHED RM. with bath. Tel. L. V. 8427. L. HARLOW.

CARL-ST., 150—TO RENT—2 FUR. FRONT PARlors; bath, steam, telephone; near Lincoln Park.

CASS-ST., 870, APT. F — TO RENT — NICELY furn. airy room, new modern bldg.; exc. neighborhood; walking distance. Phone 1022 Dearborn.

CLARK-ST., N., 4615, 3D—TO RENT—BRIGHT, airy room with breakfast; excellent apartment; family of 2; home comforts. Wentworth 2020.

CLIFTON-AV., 4444, 1ST APT. — TO RENT — Elegant furnished room; 1 or 2 gentlemen; near Wilson exp.; private family.

CLIFTON-AV., 4441, 3D APT.—TO RENT—Front furn room; mod. conv.; good home for proper party. 2 blocks from Wilson exp. Edge. 2653.

CORNELIA-AV., 730, 3D—TO RENT—2 LARGE, light, airy newly furn. front rooms; steam; electric light. Wellington 9019.

DEARBORN-AV., 1532—TO RENT—2 LARGE rooms in newly furn. home, a vacant lot next door gives plenty light; also 1 large room; best residence section city; 8 doors from park.

DEARBORN-AV., 1446—TO RENT—BEAUTIFUL front suite of unfurnished rooms, with private bath, in high class private residence.

DEARBORN-AV., 1135—TO RENT—3 BEAUTIful front parlors, phone, and all conveniences; price reasonable. Ph. North 3106.

DEARBORN-AV., 1317—TO RENT — FRONT room; private bath; also room r. water; very desirable.

DEARBORN-AV., 1428—TO RENT—DESIRABLE cool and airy front room, elec. light, adj. bath; nr. Lincoln Park and lake. RYAN.

DEARBORN-AV., 1240—TO RENT—HANDSOMEly furnished large front room, running water, steam; also single front room; best transportation.

DEARBORN-AV., 1225—TO RENT—LARGE front rooms; running water; large closets; gentlemen pref.

DEARBORN-AV., 1425—TO RENT—FURNISHED room in private family. FERGUSON.

DEARBORN-AV., 1420, 3D—TO RENT—LARGE well furn. front alcove room; electricity; nr. Pk.

DEARBORN-AV., 1025—TO RENT—COMP. FUR. rooms suitable one or two; reas.

DEARBORN-AV., 1427, FLAT 2—TO RENT— Furnished rooms for 2 or 3 men, and single rms.

EASTWOOD, 926, 3D APT.—TO RENT—DESIRable front room, brass bed, box springs, half mattress; private home with home comforts; ideal summer location, one block from lake, 2½ from N. W. R.; exclusive neighborhood. Phone Ravenswood 4298.

EDGECOMB-PL., 820, TO RENT—FURN. FRONT room, 2 baths, near Sheridan-rd, L station; private family. Phone Graceland 4267.

ERIE-ST., 22, BETW. STATE AND DEARBORN —TO Rent—Fine front parlor; exceptionally clean; piano; running water; newly decorated; walking distance.

EVANSTON-AV., 4058—TO RENT—NICELY furnished rooms, private home, with home comforts; all modern conv.; Sheridan express; $3.00.

EVANSTON-AV., 4344—TO RENT—BEAUTIFUL furnished front bedroom, detached house.

EVANSTON-AV., 4601, APT. 44 — TO RENT — Large room off bath, $5 week.

FULLERTON-BLVD., 540—TO RENT—DESIRable second floor front room with lavatory; lawn and veranda; near Lincoln Park; $5 weekly.

HAMPDEN-CT., 2717, 3D, BLK. E, OF NO. Clark—A Wrightwood-av. and Lincoln Pk.— To Rent—2 handsome front rooms, en suite or separate; furn. or unfurn.; s. h. h. w.; select neighborhood.

HERMITAGE-AV. N., 4342—TO RENT—NICELY furn. room in bachelor home, for nice young men; board optional.

HURON-ST., E., 225—TO RENT—LARGE FRONT room; also single room. $2 to $5; near lake; walkg.

KENMORE-AV., 4319, 3D APT. — TO RENT — Light, cozy front room; modern apt.; near Wilson exp.

KENMORE-AV., 4616, 3D—TO RENT—EXTRA fine corner room; 1 blk. Wilson station; small back room; large closet; $10 per month.

KENMORE-AV., 4753, 2D APT. — BEAUTIFULly furnished rooms, single or en suite; all mod. conveniences; 2½ blks. to Wilson exp. Edge. 2653.

LA SALLE-AV., 1027—TO RENT—PLEASANT furn. room; hot and cold run. water; reasonable rate; walk. dist. Phone North 65.

LA SALLE-AV., 1449—TO RENT—ROOMS, SINgle or suite, nr. Lincoln Pk. Phone North 3348.

LAKEWOOD-AV., 4615, 1ST APT.—TO RENT—Nicely furnished room; private family; excellent transportation; large porch. Ravenswood 5181.

LELAND-AV., 1311, 2D, COR. MALDEN—TO Rent—Two desirable well furnished front rooms; first floor; modern; strictly high class; reasonable; gentlemen. Wilson exp. Ravenswood 4383.

LELAND-AV., 1016, 1ST APT.—TO RENT— Beautifully furn. single front room; 2½ blks. from Wilson exp.

LELAND-AV., 1020—TO RENT—LIGHT FRONT room, 1 BLOCK WILSON EXP. BURGESS.

MAGNOLIA-AV., 4706, 3D APT.—TO RENT— Nicely furn. room, private family; all modern conveniences; Wilson exp.

MAGNOLIA-AV., 4707—TO RENT—WELL FURsingle, double rms.; mod. conv.; reas.; Wil. ex.

NORTH-AV., 1027—TO RENT—2D FLOOR FRONT suite, fur. room, mod. conven.; private family.

NORTH-AV., W., 158—TO RENT—WELL FURN. 2 room suite in priv. family. Lincoln 2365.

OAKDALE-AV., 768, FLAT H — TO RENT — Large sunny room, suitable for 1 or 2; modern; good transportation; terms moderate.

OAK-ST., EAST 7, COR. N. STATE—TO RENT— Rooms, new hotel; private lavatory in each; electric light, shower baths; $4.00 to $7.00 per week.

OHIO-ST., W., 17, NEAR STATE, APT. 3—TO Rent—Nice 3 front alcove rms. for 2 in nice parlor.

ONTARIO-ST., E., 216—TO RENT—NEWLY DECorated rooms, double, single, or en suite. Phone N. 5359.

PEARSON-ST., E., 10—TO RENT—NEWLY DECorated modern rooms; single and double; walking distance.

PEARSON-ST., E., 162—TO RENT—LARGE SINgle room, facing lake; walking distance.

PEARSON-ST., E., S. FIRST FLAT—TO RENT— Handsome front rooms; reasonable.

RACINE-AV., 4611, 3D—TO RENT—NICELY furnished room; Wilson exp. Edge. 8398.

ROSLYN-PL., 1634—TO RENT—LIGHT, CLEAN room, one-half blk. from L; electric light; phone, etc. 2d flat.

ROSLYN-PL., 450—TO RENT—SOUTHWEST front room; detached house; bay window; large porch; lawn; block Lincoln Park; $4; 3d.

ROSLYN-PL., 447—TO RENT—LARGE LIGHT with lavatory; elec., tel.; private home; references.

SEMINARY-AV., 2224, 3D—TO RENT—NICELY furn., light rooms; modern; private family; board optional. Fullerton station, N. W. Elevated.

SHERIDAN-RD., 4452—TO RENT—BEAUTIFULly furnished single front room, overlooking S. R.; priv. fam.; gent pref.; 1½ blks. from Wilson exp.

SHERIDAN-RD., 4009, 3D—TO RENT—NICELY furn. front suite for one or two gentlemen; all modern conv.; phone; Sheridan exp.

SHERIDAN-RD., 4689, 1ST APT.—TO RENT— Light cor. room overlooking drive. Tel. Edg. 4418.

STATE-ST., N., 1240—TO RENT—DRAWING room suite for physician or responsible gentlemen; 10 min. loop.

STATE-ST., 1209—TO RENT—NEAT SINGLE room; good trans.; 10 min. to loop; reas.

WAYNE-AV., 5620—TO RENT—NICE OUTSIDE room, south exposure for lady or gentleman employed; references required. Phone Ravenswood 318.

WILSON-AV., 812, 1ST—TO RENT—NEWLY furnished outside room; Wilson exp. Edge. 2687.

WINTHROP-AV., 4064, 3D—TO RENT — TO lady emp.; light, comfortable, clean rm. Edge. 4056. Wilson exp.

WINTHROP-AV., 4839, APT. 3—TO RENT—A large room, reas.; suit 2; priv. home; all conv.; breakfast opt.; Wilson exp. Edge. 5448.

WRIGHTWOOD-AV., 646—TO RENT—REFINED gents, elegant front room; priv. home, modern; nr. Lincoln Pk., Clark-st., and L. Lincoln 5077.

TO RENT—ONE FRONT ROOM, STRICTLY modern, to responsible business man; private family; no children; 2 blocks from Lincoln Park; exclusive neighborhood. Phone Graceland 7436.

TO RENT—FLOOR IN EXCLUSIVE PRIVATE residence, near Lake Shore-drive, south of Division; suitable bachelors preferred. Address O 572, Tribune.

TO RENT—PRIVATE HOME, NICELY FURN front room, for one or two gentlemen; a good home; Sheridan exp. Address P C 529, Tribune.

TO RENT—FRONT BEDROOM, USE PARLOR, piano, kitchen privileges, for married couple or two gentlemen; steam heat; refs. exchanged. Address C 61, Tribune.

TO RENT—NEWLY DECORATED, NICELY furnished room; good light, fine trans.; near lake; private home; quiet surroundings. Phone Lake View 6274.

TO RENT—COR. SHERIDAN AND BUENA-AV. Flat 1, high class room for gentlemen; privy. home; heat, trans.; breakfast optional. Tel. Graceland 4488.

TO RENT—SUITE, TO A REFERENCED EMployed lady; home privileges; Lincoln park. Phone Lincoln 2944.

TO RENT—ROOM IN FINE PRIVATE RESIdence, near Edgewater station, N. W. L.; prefer two young men. Address H E 376 Tribune.

TO RENT—FINE LIGHT ROOMS IN LARGE residence, $3 to $10. 1410 La Salle-av.

TO RENT—ROOMS—NORTH.

TO RENT—LARGE OUTSIDE ROOM IN PRIvate residence, with breakfast; 1 or 2 gentlemen; handy to transp.; reas. Ph. Edgewater 4048.

TO RENT—ROOMS—NORTHWEST.

WINDSOR-AV., 5322 — TO RENT—TO LADY, large room, new, light, airy, quiet, private family; modern conv.; phone; Sheridan exp.; reas.

TO RENT—FURN. OR UNFURN. RM.; REAS. 2446 N. Maplewood-av.

TO RENT—ROOMS—WEST.

ADAMS-ST., 2151 — TO RENT — FRONT ALcove room, 2 gentlemen preferred; running water; private family.

ADAMS-ST., W., 3388, 1ST, NEAR HOMAN—TO Rent—Large, light room; well furn.; near park; ex. trans.; priv. fam.; gentlemen. Ph. Ked. 7138.

ASHLAND-BLVD., 505.—TO RENT—NICELY furn. front room for 2; also single room; good trans.; gents.

FLOURNOY-ST., 5449, 2D APT.—NICELY FURN. large room; steam; good transp.; mod.; priv. fam.

HAMLIN-AV., N., 210, 3D—TO RENT—ELEgantly furnished front room facing Garfield Park; also 2 single rooms; moderate. Kedzie 6304.

HAMILTON-AV., N., 226—TO RENT—OUTSIDE front rooms facing Garfield Park; $24.

HAMLIN-AV., N., 222, 3D—TO RENT—FURN. front room. Phone Kedzie 607. Gents.

HARRISON-ST., W., 2117, NR. HOYNE, 3D flat—To Rent—2 large front rooms, 2 gentlemen; private family; bath, phone, etc.

HARRISON-ST., 2100—TO RENT—ROOMS, FURnished, private family; references required; 1 blk. L; 20 min. to city. Apply afternoons.

JACKSON-BLVD., 3647, 1ST FLAT—TO RENT— Large furn. room for 2 gentlemen.

JACKSON-BLVD., 1624—TO RENT—LARGE flt. rm. with alcove; rea. for 2; also single; family. Kedzie 4290.

MONROE-ST., NR. GARFIELD PARK—TO Rent—Large front room, use of parlors, piano; small family adults. Kedzie 3780.

MONROE-ST., W., 3506—TO RENT—FURNISHed room; 1 blk. from Garfield Park; gentlemen.

PARK-AV., 3263, 3D APT.—TO RENT—LARGE parlors, modern; excel. trans.; nr. Garfield Pk.

SACRAMENTO-BLVD., N., 2709, NEAR OAK Park L—To Rent—Very desirable nicely furnished room; hot water; elec. light; tel.; $2.50.

WALNUT-ST., 3329 — TO RENT — LARGE FRONT room; hot water; priv. fam.; no other roomers; phone; close to excel. trans.; near Garfield Park; 1 or 2 gentlemen.

WARREN-AV., 2712—TO RENT—LARGE, LIGHT room; every convenience; good transportation; private home. Phone Seeley 5609.

WARREN-AV., 2819, 2D—TO RENT—TO RENT—Newly furn. parlor; bath; couple or 2 gents.

WASHINGTON-BLVD., 3208 — TO RENT—AT tractively furnished double or single front rooms, running water. Home board next door.

WASHINGTON-BLVD., 2125, 3D — TO RENT— Newly furn. room in private family; excellent neighborhood; good transportation; home privileges.

WASHINGTON-BLVD., NR. GARFIELD PK.— To Rent—Beautifully furn. rm. for gentle.; bath adj.; small fmly.; ref. req. Kedzie 5049.

WASHINGTON-BLVD., 1837—TO RENT—BEAUtifully furn. front parlor, also hskpg. rooms.

WASHINGTON-BLVD., 2837—TO RENT—LARGE, light room, phone, every convenience, $5.

TO RENT — FURN. ROOM, MODERN FLAT, with private family; board optional. Phone Seeley 5655.

TO RENT—ROOMS—SUBURBAN.

TO RENT—ONE OR TWO YOUNG MEN DEsiring rooms and breakfast in suburban home with private family, address Box 112, Riverside.

TO RENT—ONE OR TWO ROOMS; MODERN residence; best location. Ph. La Grange 696.

TO RENT—HOUSEKEEPING ROOMS.

South Side.

CALUMET-AV., 4730, 2D—TO RENT—HSKPG. suite, also bedroom with kitchen priv.

ELLIS-AV., 5210—TO RENT—3 LIGHT CONnecting skpg. rooms; modern house.

FORTY-SECOND-PL., 1061 — TO RENT — 3 hskng. rms., private, light, well furn. Oak. 3341.

GREENWOOD-AV., NEAR 47TH-ST.—TO RENT —Complete housekeeping suite; light, clean, attractive; three rooms. Tel. Kenwood 4027.

INDIANA-AV., 4419, 2D—TO RENT—WELL furn. large front rm. with kitchen; modern.

INDIANA-AV., 2017—TO RENT—UNFURN. rooms, basement, light hskpg.

LAKE-AV., 3967, 1 C.—TO RENT—FURN. RMS., hskpg., gas ranges, kitchenettes; children allowed.

LANGLEY-AV., 3719—TO RENT—2 COZY FURN. front hskpg. rooms; gas range.

PRAIRIE-AV., 2446—TO RENT—CLEAN, dainty housekeeping suites in high grade bldg.; newly and completely furnished; best location in city; $7 to $9 weekly.

MICHIGAN-AV., 4104 — TO RENT — SMALL, ready to live in; fine new bldg.; disappearing bed; completely equipped kitchenette; shower bath, tile floor, frescoed walls; first class.

PRAIRIE-AV., 2310—TO RENT—TWO LIGHT, clean hskpg. rms.; phone, kitchen range, 2 beds; mod.

PRAIRIE-AV., 3555—TO RENT—3 CHEERFUL furn. light hskpg. rms. Aldine 2836.

SIXTY-SECOND-ST., E., 1362, 1ST—TO RENT— Strictly modern and up to date hskpg. suite; reasonable; 1 blk. to L; C., "L" exp., and surface.

SIXTY-FIRST-ST., E., 1510—TO RENT—2 DElightful front rooms; private home; 1 block Jackson Pk., Illinois Central, and L. Hyde Pk 4642.

SOUTH PARK-AV., 6926—TO RENT—1 BEAUTIfully furnished rooms for summer, furnished complete for housekeeping; large yard and two porches; 10 minutes to loop. Phone Wentworth 9013.

SOUTH PARK-AV., 3435—TO RENT—COMpletely furnished light hskpg. suite; all modern conveniences; steam heat. Aldine 27.

SOUTH PARK-AV., 3320—TO RENT—FRONT housekeeping suite; running water, refrigerator, phone.

VINCENNES-AV., 3630—TO RENT—EXCELlent 2 room suite; hot and cold water; modern; silver, linen, gas, phone; clean, desirable.

WASHINGTON-AV., 5520, 3D—TO RENT— Choice front hskpg. rooms; porch; park, U. of C. and I. C.

TO RENT—3 LIGHT, AIRY ROOMS; HSKPG.; fur. or unfur.; large living room kitchen, bedroom with private bath, pantry, gas range, inclosed porch; 2 blks. to Wilson exp. Edge. 2653.

TO RENT—READY TO LIVE APTS., $25 to $75; 2, 3, 4, 5 room suites; gas, cleaning free; priv. bath; phone; n. e. Grand-blvd. 45d. Osk. 2807.

North Side.

BELDEN-AV., 512—TO RENT—NICELY FURnished front rooms hskpg.; 2 blks. Lincoln Pk.

BELMONT-AV., 3001—TO RENT—BEAUTIful double rm.; breakfast; kitchen priv. L. V. 2425.

DEARBORN-AV., N. 1112—TO RENT—LIVING rooms in newly decorated modern apartment; 2d floor; all conveniences; excellent location; permanent. Apply 1st apt.

DEARBORN-AV., 1026, 2D FLOOR—TO RENT— Suite of hskpg. rooms.

DELAWARE-PL., W., 15G—TO RENT—3 R. suite, pantry, neatly furnished; light modern.

FLORENCE-AV., 2052, 2D FLAT—TO RENT—3 furn. rooms for light hskpg.; 5 minutes from N. W. L and convenient to North Side cars.

LOCUST-ST., 122, APT. G—TO RENT—2 OR 3 furnished rooms, kitchen, gas range, for light housekeeping; also parlor for two gentlemen.

MAGNOLIA-AV., 5538—TO RENT—TO MAN AND wife, large furnished room with use of parlor and kitchen; in fine private home; near 41st and Ridge; water station N. W. L; $10 per week for summer. Call.

NORTH-AV., W., 2156—TO RENT—HANDSOME ly fur. front parlor; piano; housekeeping rooms.

SEDGWICK-ST., 2118, BLK. LINCOLN PK.—TO Rent—Large front room for 2; run. water, kitchen, piano priv.

WINCHESTER-AV., N., 4406—TO RENT—2 ELEgant rooms, housekeeping; steam; 1 block to L; private home; careful parties only. Tel. 4562 Eng.

WINTHROP-AV., 4710—TO RENT—MODERN newly furnished housekeeping suite; single rooms also.

West Side.

CARPENTER-ST., 164, BETWEEN RANDOLPH and Lake—To Rent—Strangers arriving in Chicago or lobbying should see the two room suites; electric light, dishes, bedding complete for housekeeping; $2.50, $3, and $3.50 weekly. We have respectable tenants and room for more; so quiet that it is called "Peaceful Valley."

FORTY-FIRST-AV. S., 732—TO RENT—3 NICE light corner rooms; mod.; clos.; reas.

JACKSON-BLVD., 1752—TO RENT—TWO FURnished housekeeping rooms; bath connecting; gas range, linen, dishes; large porch; light; $4; 3d.

JACKSON-BLVD., 3156—TO RENT—PHONE Garfield 2496; only furn. parlor and bedroom; priv. fam.; modern.

WASHINGTON-BLVD., 1340 — TO RENT — 70 rooms; housekeeping, kitchenette, laundry; reasonable. SMITH'S.

Suburban.

TO RENT — WILMETTE—6 UNFURNISHED rooms, hot water heat, gas, electricity; rent $12. Room 903, 30 E. Randolph-st.

WANTED—TO RENT—ROOMS.

WANTED — TO RENT — ROOM AND BREAKfasts in private family near garage; gentleman will give Steinway piano in exchange. Address P 514, Tribune.

WANTED—TO RENT—BY YOUNG MAN, MODern room, south or east window, small private family, near 51st and Grand-blvd.; breakfast optional. State price. Address P 418, Tribune.

WANTED—TO RENT—SO. SIDE, BY LADY EMployed, large, light, unfurnished room; lavatory, heat; nest and no care. State price and particulars. Address P 515, Tribune.

WANTED—TO RENT—ROOM, FURN. OR UNfurn., with or without board, by refined young lady. Refs. exch. Address P 461, Tribune.

WANTED—TO RENT—3-4 UNFURN. HEATED, bright hskpg. rooms; S. S.; woman employed; Swedish neighborhood. Address P 557, Tribune.

WANTED—TO RENT—FIRST CLASS FRONT room in private family in vicinity of Lincoln Park. Address P 126, Tribune.

BOARD AND LODGING—SOUTH.

CALUMET-AV., 4516, 3D—NEWLY FURNISHED front room; home cooking; L exp. J. RAPP.

CORNELL-AV., 5222—THE GALE—NEW, HIGH class place, 1 blk. to L exp.; nr. bath; beach and pk.; priv. lav.; mahog. furn.; suites with priv. baths and porches; billiard rm.; home table; rate to bus. people. Ref. exchanged. Single, $7 to $14; double, $10 to $22. Midway 6641.

EASTLAKE, 5116 E. END-AV.—FINEST LOCAtion in city; suite second floor, facing park and lake, with lavatory; also single rooms; excellent table; I. C. ex. H. P. 4948.

ELLIS-AV., 3619—MOST DESIRABLE, WELL furnished, newly decorated rooms, steam, in modern and well kept house; board or part board; I. C trains.

ELLIS-AV., 4215, WILSON MANOR—LARGE, handsome rms.; board; L and I. C.; ref. Drex. 8585.

ELLIS-AV., 3646—FRONT AND SINGLE ROOMS, nicely furn.; board; steam.

EVERETT-AV., 3504—AN ATTRACTIVE SUITE of rooms, with private bath; fine view of lake and Jackson Park; excellent home table; I. C. transportation. Midway 380.

GREENWOOD-AV., 6221, SD—LARGE, SIDE front room; near parks; "L" and surface.

GROVELAND PK., 643—ROOMS IN MODERN house; private park, overlooking lake; excellent table. Douglas 8123.

BOARD AND LODGING—SOUTH.

HYDE PARK-BLVD., 5—THE MONTROSE, LARGE FRONT PARLOR, BEAUTIFULLY FURN., LOCATED IN MOST FASHIONABLE PART OF SOUTH SIDE; TABLE BEST MARKET AFFORDS; ¼ BLOCK TO I. C. EXP.

INDIANA-AV., 4034, APT. 4—LARGE,

OLD GOODS.

ITURE
CIALS

only at the Chicago House
in hour of your time is
aved. We offer you in
only ten thousand val-
ems mentioned below:

ports, early English

Chests, extra large

artered oak, with
eats.

oak and mahogany
head rest; price

al style, satin finish,
½ inches thick.

k Dressers, Colonial
finest construction.

Dressers, serpentine
24x30 inch plate

four drawers, wood
American quartered

nbination Bookcases
carved styles. To

Springs, fabric top,
rame.

ry superior quality,

inch oval top. Colo-
and quartered oak

nt types in various

quartered oak, ma-

d seat, continuous

hogany, piano pol-

, quartered oak and
ats, carved backs,

orris Chairs, silk

brary Bookcases
English finish and

h continuous post,
artin finish

ED GOODS.

BUSINESS CHANCES.

ADVERTISING SOLICITOR—WE WANT HIGH class advertising solicitors; exclusive territory and in the interest of three trade publications issued at St. Louis, Chicago, Cleveland and New York; are the territories open; let us know about yourself—your present and past occupations, references, earning capacity, etc.; a strictly high class position; the right man will have a permanent income. Address Commercial Reporting Publishing Co., 1133 Broadway, New York City.

AGENT—WANTED—SUCCESSFUL REAL ESTATE firm to handle our highly meritorious $500 lot proposition on Isle of Pines. Nothing like it in Island. Delightful climate. American settlement. Great money making opportunities. Only party will give exclusive agency and fine proposition to make money. Must agree to advertise. Address P 287, Tribune.

AGENT—HIGH CLASS PROPOSITION FOR live hustler with moderate capital; exclusive territory in cities and states mostly west newly invented vacuum cleaner; will revolutionize both carpet cleaning and vacuum cleaner business; capable representatives rather than investment desired; financial opportunity. Address P 109, Tribune.

AGREEMENT—AFRICAN DIP AT RIVERSIDE for sale, etc.; will treat reasonable; other business. Address P 287, Tribune. Phone 4662 Normal.

ARTICLES OF MERIT WANTED TO SELL; BY salesman. Address P 471, Tribune.

AUTOMOBILE BUSINESS—FOR SALE—WILL sell or controlling interest in established automobile agency; will trade for good income real estate or to deal with principals only; favorable lease; good location, fine show room, reasonable lease; have business calling me elsewhere. Address P 57, Tribune.

AUTOMOBILE GARAGE, MACHINE SHOP, AND supplies, $4,000.00 cash; garage full of cars; long time low rent; boulevard corner; doing a business of more than $15,000.00 a year. Investigate this. Address P 249, Tribune.

AUTOMOBILE BUSINESS—FOR SALE—ESTABLished ten years; paying big; close investigation invited. Address H E 497, Tribune.

BAKERY—FOR SALE—GOOD LOCATION; AVerages $25 per day; a bargain at $1,200. Call 6781 Michigan-av. San Francisco, Cal.

BARBER SHOP—FOR SALE—UP TO DATE. DOING business. Illness cause for selling. SANDERS BROS., Decatur, Ill.

BARBER SHOP—$300 CASH IF TAKEN AT once; a class establishment; Woman's, one of same who is compelled to leave the city is willing to sacrifice high class barber shop in thickly settled North Side district; next to L sta.

G. H. GOTTSCHALK & CO.,
69 W. Washington-st. Tel. Rand. 2076.

BARBER SHOP—POSITIVE SUCCESS FOR steady men and billiard hall; location warrants high grade cigar and periodical trade; 1106-8 Grand-av., next to North Edgewater L sta.

G. H. GOTTSCHALK & CO.,
69 W. Washington-st. Tel. Rand. 2076.

BARBER SHOP—3 CHAIR COMBINATION OUTfit; excellent location, adjoining depot; extensive transient business. Call Barron, 127 E. Dearborn.

BEAUTY PARLORS—EXCEPTIONAL OPPORTUnity for a first class Turkish bath man. Only one of other business in Minneapolis, Minn. Must be willing to be appreciated. I will offer it at your own terms. Address NIC KHAUSEN, 40 Palace-ct., Minneapolis, Minn.

BEAUTY SHOP—CONTENTS FORECLOSED ON at sacrifice; $2,500; appraised at $3,200; chance of lifetime; complete up to date fixtures and stock, including about 100 lbs. of made up and loose 1st and 2d quality hair; must be sold for the best offer. 2644 Sheffield-av. Lincoln 2080.

BEAUTY SHOP—FOR SALE—IN EDGEWATER; must leaving city; bargain if taken at once. Address P 326, Tribune.

BOOTH STANDS CONCESSIONS FOR SALE OR rent—Lake Woods park, Gary, Ind. GEO. BRAdley, 1127 Emerald-av., So. Chicago, Ill.

BUSINESS OPPORTUNITY — MAKE A FORtune this Presidential Campaign Year. You can make it with Sayo Ice Cream Cones, Sayo Confections, Sayo Kotten Candy, Amusement Games or any of our other spellbinders wrapped up in a new, bright and sparkling catalog. If you mean business inside the big and legitimate money, write today. 276 Sayo Bldg., Toledo, O.

BUSINESS OPENING—IF YOU WANT TO BEcome a big and expand business, write the Board of Trade, Moose Jaw, Saskatchewan. We want industries, retailers and wholesalers. Electric power, water, sewerage. Builders with capital needed. Population doubled this year. Address E X 221 Tribune.

BUSINESS CHANCES — YOUNG MAN WITH capital desires to sell the output of small factory. Box 12, Kenton, Ohio.

BUSINESS FOR SALE—THE BEST BUSINESS in a town of 7,000 inhabitants; will stand investigation. For information write STEWART, Colwein, Ia.

CAMERAS—THIS BEATS ILLINOIS. CHARter for stock companies lower than for other states. Information FREE. PHILIP LAWRENCE, Formerly Assistant Secretary of State, Huron, S. D., 90 Wells-st.

CANDY FACTORY—WE START YOU IN BUSIness, wholesale or retail, furnishing everything; need women; $20 to $30 weekly operating our original specialty candy and popcorn crispette machines anywhere. Opportunity lifetime; booklet free. Ragsdale Co., Box 3, East Orange, N. J.

CAPITAL WANTED TO FINANCE FOR UNlimited time at LIBERAL TERMS TREASURY STOCK in A GROWING MONTANA COPPER PROPERTY. 300 ACRES AND TOWNSITE. TWO RAILROADS. 2,000 FEET OF TUNNEL. TWO COMPRESSOR, TRACKS, TRAMS, MACHINE SHOP, ETC., NECESSARY TO WELL REGULATED MINE WORK. FIVE YEARS' DEVELOPMENT. 2,200 FEET OF TUNNEL. NO PREFERENCE CLAIMS OR LIENS. $1,000,000 WORTH OF COPPER ORE AVAILABLE FOR MILL. ELECTRICAL POWER AND EQUIPMENT REQUIRED FOR PROFITABLE OPERATION. NO PROPERTY. BANK REFERENCES. WILL SUBMIT DETAILED SPECIFICATIONS TO BE VERIFIED BY EXPERT INTERESTED. ADDRESS P N 42, Tribune.

CAPITAL WANTED—PARTY WITH $10,000 TO $20,000 to be in the purchase of an established fast selling manufacturing mail order business; stock, fixtures, tools, dies, office furniture, patents good will; invoice about $40,000; present assets about $30,000; plenty of orders; big profits; no competition; good reason for selling. Such an opportunity comes only once in a lifetime; quick action necessary. Full particulars on personal interview only. If you have the money and mean business, address P 538, Tribune.

CAPITAL—TO INVEST. A MAN OF 27. GRADuating from college in June, wants to invest from $1,000 to $1,500 in a clean, established, paying business that he will have up to $3,000 a year to put into the business hereafter if this seems suitable; not particular as to line, but prefers a business offering the possibilities of a good future; will be glad to state nature of position, approximate salary, and return on money in first letter. Address E E 554, Tribune.

CAPITAL WILL FINANCE LEGITIMATE manufacturing proposition. Article manufactured a patented commodity that there is a constant demand for, one that wears out and need replacement. No brokers' correspondence desired. Will deal only with principals. Address P 427, Tribune, or only. W. C. ANDREWS, 17 Madison-av., N. Y.

CAPITAL—WANTED—PARTY WITH 8 YEARS' experience in warehouse and storage business, best references, desiring to go into storage business in Chicago; will purchase good shipping point in Illinois, wishes to confer with parties familiar with the possibilities of warehouse and storage business; fullest details given. Address P 172, Tribune.

CAPITAL — RECEIVER'S SALE; ELECTRIC light plant and waterworks, Robinson, Ill.; May sell after four years' receivership Federal Court; now in excellent physical condition; good business; capable of doubling opportunities for extension if desired. Booklet on application W. H. HUSTON, Receiver, Robinson, Ill.

CAPITAL—IF I WERE ABLE TO SHOW YOU that I have one of the best paying propositions you could wish for, and that be satisfactory to you? That is already started. No experience; only wanted to deliver goods for which is unlimited demand. Principals only. Address P X 288, Tribune.

CAPITAL—I HOLD OPTION ON STOCK ESTABlished profitable manufacturing and office business. Want honest party join taking up; become active manager; good salary. $3,500 secures one-fourth interest; large profits NOW; double value before I will take 2 if necessary. State amount invested. Address P X 106, Tribune.

CAPITAL WANTED—POSITION OF SECREtary and general manager open to party who can furnish some stock and take active interest in well incorporated manufacturing business protected by United States patent. Closest investigation invited; this an exceptionally good business opportunity. CHARLEY, Chautauqua, N. Y.

CAPITAL WANTED—YOUNG MAN TO TAKE charge of the mail order dept. of a growing mfg. business. $1,500 required; money well secured; make yearly contract at a good salary. Address P 87, Tribune.

CAPITAL—WILL FINANCE ANY LEGITIMATE proposition where net profits are sufficient to guarantee an income on the investment; we incorporate and organize companies. CENTRAL SECURITY CO., 1133 Broadway, N. Y.

CAPITAL WANTED—WANT ACTIVE PARTY with 20 thousand dollars; large profits; clean, legitimate business; unlimited field; A1 references required; name. Address P 285, Tribune.

CAPITAL—IF YOU HAVE $1,000 AND SERve us invest write for interview. Business going. Big money maker. Money secured; references. Principals. Address P 285, Tribune.

CAPITAL—IF YOU NEED CAPITAL, HAVE stock or bonds for sale, or wish to increase net profits, write us. Business Development Bureau of America, 119 Nassau-st., New York.

CAPITAL—MY BUSINESS REQUIRES $1,000 at once; responsible party can double same in best of security and references given. Address P 435, Tribune.

CAPITAL—I HAVE AN OPENING IN A SOUND and legitimate manufacturing proposition which will produce 25 to 50% yearly on capital required. Health resort district. Address P 428, Tribune.

CAPITAL—HAVE $4,000 CASH AND SERVICES. What do you to offer? Explain fully. Address P 429, Tribune.

CAPITAL—WE CAN INCORPORATE AND CONvert approved proposition of merit with capital; no fee too large. Address P 336, Tribune.

CASH MARKET AND GROCERY—$1,000 BUYS—Established twenty years; will separate; computers, good fixtures, and wagon; double store; owner living in building; retiring. W. J. TIRD & CO., 340-31 E. 26th-st. Phone Calumet 2324.

CATERING BUSINESS, ICE CREAM AND BAKE shop; est. 12 years; clears $6,500 year; price, $3,000. STEPHENSON, 35 So. Dearborn-st.

CEMENT PLASTER MILL—BARGAIN OPPORtunity to buy one-fifth its actual value and terms to suit; high class; mill fully equipped. Address Southwest Address P 376, Tribune.

CHRISTIAN SCIENTISTS, COLUMBIA—PRICE, terms information supplied regarding climate, business investments, or any other particulars. Secretary of British Columbia Land Co., Canada's Pacific Province. Address "Publicity Department," People's Trust Co. Ltd., New Westminster.

CIGAR STORE—LOOP; ESTAB. 25 YRS.; CHEAP. Owner to retire. Address P 496, Tribune.

CIGAR STORE—I OWN AND OPERATE THE finest passing sample shop in Chicago; clothes show it. I am a shoe but no clothing man and will or take partner in clothes shop. Applicant to invest from $1,000 to $2,000 need only. I have a good thing and the right man can tie up with me. 2d door over bank. State and Halsted-sts.

CIGAR STORE—WE HAVE A 99 YEARS' LEASE, with 25 years expired, on South Side coal belt; an elevated switch track, office, sheds; yearly rental $732, without revaluation; excellent location for coal business; will sell it for $2,500. Address H C 314, Tribune.

CIGAR STORE—ENTIRE OUTFIT, INCLUDING stock, horses, wagons, etc.; established over 15 yrs.; good dealer trade. Address P 424, Tribune.

BUSINESS CHANCES.

Colorado Poultry Yard Bargain

In full operation, at Pueblo, 50,000 population; money maker; select private family trade; two and one-half acres, 16 lots; 5 room residence, bath, toilet, furnace, laundry; shade, fruit trees; two water mains; houses for 500 chickens; new hot water brooder house; incubator cellar; fine machines. Other business demands attention. For particulars and terms write McCOY, 3101 Cascade, Pueblo, Colo.

CONFECTIONERY AND RESTAURANT—LONG established paying business in best growing town in Indiana; manufacturing center; 2 stores joined by archways; thoroughly modern and complete equipment all in first class condition; long lease; central location; near P. O.; books open to inspection; owing to sickness will sell at invoice, $2,000 cash, balance convenient term; principals only. Address Box 148, Laporte, Ind.

CONFECTIONERY AND ICE CREAM PARLOR; candy factory attached—For sale—Best location on South Side; near Jackson Park; well established trade of ten years; owner going to Florida; will sacrifice for $1,400. Phone Hyde Park 3047. Address P 331, Tribune.

CONFECTIONERY, ICE CREAM PARLOR, cigars, and religious articles—For Sale—Best corner store on North Side; near church, tycoum, and theater; opposite school and college open whole year; U. S. postal station. 1025 Webster-av.

CONFECTIONERY AND ICE CREAM PARLOR—Established 4 years; money maker; near large theater; good bargain. Address P 191, Tribune.

CONFECTIONERY, DELICATESSEN, ICE cream, cigars, etc.; living rooms; $325. 5207 Wentworth-av.

CREDIT CLOTHING AND FURNISHING—EST. 25 years; fine loc.; owners quit business.

STEPHENSON & CO., 35 S. Dearborn-st.

DELICATESSEN—$775 TAKES BEST PAYING delicatessen, S. S.; business of $30 daily; fresh stock, elegant fixtures; near high school. 340 E. 39th-st.

DELICATESSEN STORE—GOOD TEA AND coffee trade; lovely flat with bath; well stocked

STEPHENSON & CO., 35 So. Dearborn-st.

DOCTORS—A WELL QUALIFIED PHYSICIAN wishing to locate in a good town in the northern part of Illinois; population 25,000; can learn of same by addressing P 338, Tribune.

DRUG STORE—FOR SALE—GOOD PAYING; ON South Side; reason other business; no curiosity seekers. Address P 347, Tribune.

DRUG STORE—FOR SALE—SOUTH SIDE; good prescription stand; stands investigation. J. B. Myers & Co. 412, 117 N. Dearborn-st.

DRUG STORE FOR SALE—PAYING; DON'T lose time if you mean business; investigate; owner leaving city. Address P L 214, Tribune.

DRUG DEPARTMENT—$2,000 CASH TAKES A paying drug department; owner is sick. Address H F 180, Tribune.

DYEING AND CLEANING ESTABLISHMENT—For Sale—A first class, old, and well established, located in one of the best business towns in the South Side. This is a splendid opportunity for anybody familiar with this line of business and is a big bargain. Good reason for selling. Will sacrifice for cash. No agents. Address P C 327, Tribune.

DYEING AND CLEANING BUSINESS—I WILL start you earning $4 daily anywhere; capital or enormous profits; send for free booklet. SYSTEM, 164 Marion, Kentucky.

EXECUTIVE WANTED—WITH $125,000; REAL opportunity; bank references exchanged. Address S. 509, Tribune.

FINANCIAL AID—WANTED—TO MANUFACture and market patent fence fastener for cement and steel posts. Address W. K. Kimball, Ingleside, Ill.

FOUNDRY AND MACHINE SHOP FOR SALE or lease; good, or will merge with a suitable proposition; have $20,000.00 plant in operation at a profit outside the city; best of shipping facilities and cheap sentence; no elephant or gold brick; simply wish to do more business or give some one else a chance, or both; no patents considered. No agents need reply. Address P N 37, Tribune.

FOUNDRY AND EQUIPMENT—IN SOUTHERN Michigan; want a practical foundry man with money, capable of getting business, to be part owner and manager; I have other interests. Address P 124, Tribune.

GARAGE AN DREPAIR SHOP—FOR SALE; 7-ton truck equipped; doing the largest business in one of the best and fastest growing cities in South west; no better opportunity for a safe investment ever offered. Write at once for particulars. Address P 267, Tribune.

GEN. MDSE.—FOR SALE—$18,000 STOCK; OLD established bus. in good town S. Wis.; clean stock, modern fixtures, etc; splendid opportunity; owner has other business. L. M. A., R. R. 35, 30 W. Adams-st., Chicago.

GRANITE QUARRY—FOR SALE OR EXchange—Fully equipped granite quarry on main line railroad, supplying crushed granite and building and monumental granite said to be equal to Vermont granite; might lease on percentage basis to reliable party; value $100,000. Address Gold Ray Realty Company, Medford, Ore.

GROCERY AND MARKET—FOR SALE—SMALL; good location, west of Humboldt Park; property one story brick store and five living rooms and big barn; very cheap, account sickness; easy terms; will rent also. Telephone Belmont 3093. Call or write to A. KUCHNER, 3038 W. Chicago-av.

GROCERY—FOR SALE—IN PROSPEROUS northern Indiana town, population 25,000; growing at rate of $5,000 annually; sales $45,000 yearly; will invoice; good reasons for selling. Address P N 3, Tribune.

GROCERY AND MEAT MARKET FOR SALE—A money maker; one of the best corners on the West Side; daily cash sales, $200. Invoice or hump, $7,000; take part real estate or auto. Address C B 1, Tribune.

GROCERY AND MARKET—FOR SALE—$2,500, worth $3,500, or exchange for improved real estate; one of the best located grocery and meat markets for home and transient trade. GEORGE TITLE, 3047 Cottage Grove-av.

GROCERY—GREAT SACRIFICE ACCOUNT REtiring from business; elegant fixtures; 20 years' established trade; market adjoining. Address P 426, Tribune.

GROCERS, BUTCHERS ATTENTION—LIVE Middle-aged grocery and market; money maker; will take partner. Act quick. Grocers' Wholesale Company, 26 W. Michigan-st.

GROCERY AND MARKET—FOR SALE—PRICE $1,200; this is worth immediate investigation. P. O. Box 369.

GROCERY DELICATESSEN, CIGAR AND CANdy store—Good; must sell immediately. 3640 W. Chicago-av.

GROCERY AND MARKET—SELL OR TRADE—Will invest. 1111 Chicago-av.

HAIRDRESSING PARLOR—FOR SALE CHEAP. Call today, 1104 Republic Bldg. Harrison 5144.

HOTELS—FOR SALE—BY H. A. BIGSBAT.

35 S. Dearborn-st., Room 409.

100 rooms, European, No. Side, Chicago.
100 rooms, European, So. Side, Chicago.
75 rooms, American plan, city 10,000, Michigan.
125 rooms, European, unfurnished, Chicago.
125 rooms, European, St. Louis, Mo.

Now is the time to think about these houses, unless you have money to go into business; curiosity not gratified; business men only. I make a specialty of hotels; have others; small hotel, restaurant and poolroom, Toledo, O., doing $5,000 business monthly, $5,000 required; this place earns $10,000 year; rent $233 month.

HOTEL MEN ATTENTION—FOR SALE—FINE hotel building, MANISTEE, MICH. DESIRABLE PROPERTY AND LOCATION. A MONEY MAKER. GOOD FUTURE. PLANS, PHOTOS AND DETAILS AT OFFICE.

HENRY L. HOTZ, 30 E. DEARBORN-ST.

HOTEL—EUROPEAN, 24 ROOMS, LOCATED West Side; well furnished; steam heat; rent $90; income $350 monthly; expenses small; established 15 years; present owner retiring; price $1,500; terms or will purchaser if qualified. Apply

H. D. NOBLE & CO., 127 N. Dearborn-st.

HOTEL—10 RENT—FIREPROOF HOTEL, CAR line corner, 375 rooms, 75 baths, passenger elevator best transportation; immediate possession. Can lease for 10, 20 or 99 years to responsible party; attractive rental. Address H F 92, Tribune.

HOTEL AND BLDG.—FOR SALE—30 ROOMS, modern, in Blue Island; 12,000 pop.; estab. trade; money maker for good party. Address P 127, Tribune.

HOTEL, SALOON, RESTAURANT, CIGARS, bootblack stand, offices, etc. combined; clears $10,000 per year; long lease; quick buyer to close; $12,000. P. O. Box 308.

HOTEL FOR SALE—CHOICE LOCATION; 60 light rooms; some cash required if you have security. Address H F 263, Tribune.

HOTEL—FOR SALE—GOOD CORNER; GOOD town; modern. Write J. C. LATHROP, Wilchester, Ill.

INSURANCE COMPANY — COMPARATIVELY small investment can secure ground floor interest in fire insurance company just organized. For this an intrinsically sound and extraordinarily profitable investment opportunity address I. O. OLSEN, La Salle-st.

INVESTMENT—WOULD LIKE NAME AND address of party who could invest $1,000 or more (with or without services) in one of the best, safest, and biggest money making enterprises in safest, and biggest money making enterprises in the U. S. Absolutely no scheme or speculation. This office knows all about it. $1,000 required. Positive proofs to back every statement. This offer will not be made again. Investigate while you have the chance. Address P 281, Tribune.

INVESTMENT—LIBERAL PROPOSITION AND investment guaranteed; practical man capable big earnings guaranteed; practical man capable of complete charge mechanical dept. booming banking corporation; Business Development company mfg. patented article; big future to right man; must invest not less than $2,500; state experience and amount you can invest. Address P N 40, Tribune.

INVESTMENT—HAVE A NICE CLEAN LITTLE business (metal) stock co., capital $50,000; mfg. business; operate Roscoe system; spare time; possibilities are big; desire to get away from wage slavery. Booster starts you in business for yourself—puts you next to the best propositions. Send 10c for 2 months' trial. Booster Magazine 1020 Monadnock Blk., Chicago.

INVESTMENT—ON ACCOUNT OF SICKNESS will sacrifice splendid paying mail order jewelry business for $5,000, established over 10 years, averaging yearly net profit over $3,500; full investigation invited by principals only; small cash and living $3,000 cash. No experience necessary. Would trade for farm. Address P 353, Tribune.

INVESTMENT—BE INDEPENDENT; START A mail order business your own home; we tell you how; we furnish complete plan; a college course; honorable and profitable business for man or woman. Particulars free. Many make $5,000 a year. Murphy Mfg. Co., South Norwalk, Conn.

INVESTMENT—YOU'D SPARE TIME TO build up business of your own. We help you start. 27 profit sharing opportunities. Particulars free. MUTUAL OPPORTUNITIES EXCHANGE, Buffalo, N. Y.

INVESTMENT—ONE-HALF INTEREST ESTABlished mail order business, including catalogue, printing, etc., $350; biggest bargain ever offered. Time taken up in other business. Must be sold this week. Address P 477, Tribune.

INVESTMENT—I MADE $50,000 IN FIVE YEARS with a small mail order business; began with $5. Send for free booklet. Tells how. HEACOCK, 4228 Lockport, N. Y.

MAIL ORDER—DON'T WORK FOR OTHERS. Start mail order business at home. I made $5,500 last year. Let me tell you how. Instructive booklet free. VOORHIES, Desk A, Omaha, Neb.

MAIL ORDER—AM A WOMAN; HAVE INVESted $5,000. Want woman with $5,000 to join me. Business established; making money; attractive. References. Address P 290, Tribune.

MAIL ORDER—HAVE INVESTED $6,000; WANT $5,000 to make biggest money maker in Chicago; monopoly. Must invest $200 or more in corporation stock to insure loyalty. Also references required. Call at factory, 3127 W. Harrison-st.

MAIL ORDER SPECIALTIES WANTED—HIGH grade, for first class selling proposition. Address S A 9, Tribune.

MAN—WHO CAN INVEST $4,000 QUICK, CAN earn $10,000 on investment in four months and hold unquestioned security. Address P 41, Tribune.

MANUFACTURING OPPORTUNITIES — OUR clients have numerous patented devices of exceptional merit which can be purchased outright or manufactured on royalty; write for information and also our book on patents. CHANDLEE & CHANDLEE, Suite 91 Chandlee Bldg., Washington, D. C.

MANUFACTURING — ADVERTISER REPREsents manufacturers both here and abroad who are desirous of manufacturing patented mechanical articles on royalty; will handle correspondence by letter only. C. R., 17 Madison-av., New York.

MECHANICS, LABOR, AND BUSINESS — ON receipt of 50 cents we will answer any one question; we give facts and are posted and disinterested; we have no axe to grind. HOMES IN OREGON, World's Fair Bureau of Information, 3373 Army-st., San Francisco, Cal.

MFG. BUSINESS, $500; WORTH $1,000; PROfits, $200 mo.; part time or consider partner. STEPHENSON & CO., 35 So. Dearborn-st.

MEN'S CLOTHING STORE—FOR SALE—A stock of Men's Clothing, Furnishings, and Hats. Stock is in first class shape; will not invoice over $4,500 and can be reduced to less. Fixtures, new, $750. Business in college town of 4,500 pop. and a student enrollment of 2,000. The location is good and the store is neat and attractive. This is a dandy opening for one or two young fellows who want to get started in business. Terms are cash and will make a discount on stock. Owner has other interests and will dispose of this at once. Address P N 50, Tribune.

MEN'S FURNISHING AND DRY GOODS—I WISH to sell a good store for spot cash if reasonably cheap; city or country. Address F X 299, Tribune.

MERCHANDISE—CASH PAID FOR PART OR entire retail stocks merchandise. RIES & CO., 216 W. Monroe-st.

MILLINERY STORE—BEST LOCATION, HIGH class trade; cheap rent; profits $4,000 year; make offer. STEPHENSON, 35 S. Dearborn-st.

MILLINERY—WELL ESTABLISHED; MUST sell on account of marriage; best location in Austin. Address P 537, Tribune.

MUSHROOM PLANT—FOR SALE—AT SACRIfice; lot 100x115; $2,500. Address P 386, Tribune.

NEWSPAPER PLANT, HOTEL AND HARDware store, sale or trade—E. F. DAVIS, Bowling Green, Mo.

NINETY PER CENT OF ALL PANAMA HATS sold in America are made in Formosa, where they are sold amazingly cheap; agents and dealers can trade in big money buying direct; price list free; samples one dollar or three for two dollars. MURRAY & CO., Kobe, Japan.

PARTNER WANTED—YOUNG MAN CAN SEcure half interest in an established real estate business providing he will join the owner in buying 3,000 acres of choice apple orchard lands at wholesale price; 100% profits assured; absolutely no risk; no experience necessary; $9,000 cash required. Address H F 53, Tribune.

PATENTS
TRADE MARKS

secured or the return of all fees insured, if you wish, including government fee, cost of drawing, and attorney fee in full.

SEND FOR MY FREE BOOK,
"HOW TO GET THEM."

CALL or send me a rough pencil drawing and full description of your invention for my FREE OPINION as to its patentability and practical usefulness.

If you really want prompt and skillful service in patent and trade-mark matters call and see me. I have the best organization of experienced Patent Lawyers and Mechanical Experts in the country, which is at your service, and it costs less.

Title validity and infringement searches, patent and trade-mark litigation.

Office hours, 9 a. m. to 5:30 p. m. and every Monday evening until 9 o'clock.

PHONE CENTRAL 5560.

JOSHUA
R. H.
POTTS

Attorney and Counselor at Law,
SUITE 1112 HARTFORD BUILDING,
8 S. Dearborn St., Chicago.
805 "G"-ST., WASHINGTON, D. C.
929 CHESTNUT-ST., PHILADELPHIA, PA.

PATENTS

Trademarks and Copyrights
Secured or Fee Returned.

Send model or sketch and description of your invention for FREE search of the U. S. Patent Office Records.

Our Four Books mailed free to any address.

HOW TO OBTAIN A PATENT.

Our illustrated 88 page Guide Book contains 100 mechanical movements illustrated.

FORTUNES IN PATENTS.

Tells how to invent for profit and gives history of successful inventions.

WHAT TO INVENT.

Contains a valuable list of inventions wanted and suggestions concerning profitable field of invention. Also information regarding prizes offered for inventions, among which is a

PRIZE OF $100,000

offered for one invention and $10,000 for others.

PATENTS THAT PAY.

Contains unsolicited letters from our clients who have built up profitable enterprises founded upon patents procured by us.

WE ADVERTISE OUR CLIENTS' INVENTIONS FREE

IN the World's Progress. Sample copy free.

VICTOR J. EVANS & CO.,
[Formerly Evans, Wheeler & Co.]
MAIN OFFICE, 724-729 NINTH-ST., N. W.,
WASHINGTON, D. C.

BUSINESS CHANCES.

PARTNER—EXPER. ENGINEER WITH ESTABlished office will take graduate mechanical engineer as partner; capital to extend business at least $5,000. Address P 300, Tribune.

PATENT METAL DEVICE—QUICK SELLER, has been tried out; have tools and dies for mfg. and some manufactured product. Want party to buy part interest and take sales management. Good agent or dealer's proposition. A. & T., 209 W. 69th-st.

PATENTS PROCURED AND SOLD; TOYS, NOVelties, advertising devices specialized. Send sketch today; book FREE. SANDERS, 35 S. Dearborn-st.

PATENTS—HAVE A PATENT MUSIC RACK, the lightest and most compact ever invented. Want some one to manufacture on royalties or buy. L. WILSON, 173 N. Dearborn-st.

PATENT—I HAVE A PATENTED PUMP VALVE of exceptional merit; want party with $5,000.00 to buy ½ interest and join me in business to market same. Address P 348, Tribune.

PATENT—WILL MARKET GOOD PATENTED article where profits are large. What have you? Address P 309, Tribune.

PATENT—USEFUL QUICK SELLING PATENted kitchen utensil; requiring only small capital to make. Address N 508, Tribune.

PICTURE THEATER—FOR SALE—MODERN; long lease; high class, thickly populated neighborhood; act quick; owner sick. Address O 58, Tribune.

PHOTO STUDIO—WELL EQUIPPED AND UP TO date in a fine location on the North Side, doing business on average about $400 per month; must be sold this week on account family trouble; no reasonable offer refused. Address P 447, Tribune.

PLANING MILL—$35,000 PLANNING MILL AND retail lumber yard, Wisconsin; excellent shipping facilities. Exchange for Chicago flat. Will assume. C. DAVIS, 512 N. California, Indianapolis, Ind.

POOLROOM — EXCEPTIONAL OPENING IN our new stores for poolroom and barber shop; location warrants high class cigar and periodical trade. 1106-8 Granville-av., next to North Edgewater L station.

G. GOTTSCHALK & CO.,
69 W. Washington-st. Tel. Rand. 2076.

POSITION AS VICE PRES. AND GENERAL Manager open with well established Chicago mfg. concern. This is a fine opportunity to the right man. A reasonable investment required. Address P N 25, Tribune.

PRINTER WITH $2,000 CAN SECURE PART interest in established printing and engraved stationery business. For particulars address

PRINTER, Postoffice Box 462, Detroit Mich.

REAL ESTATE AND LAND BUSINESS—WANted—Man with $600 cash; Chicago office. A money maker. Handle own money. Address P 598, Tribune.

RESTAURANT — FOR SALE — NEAT, CLEAN; established trade; very low expenses; large 4 room living rooms connecting. This is a real bargain and will pay you to inquire. 2613 Indiana-av.

RESTAURANT—WANT LOWEST BIDS ON FURnishing large restaurant with everything necessary at class ranges, chairs, imitation marble top tables, silverware, dishes, mirrors, etc.; to seat five hundred. Address L 116, Tribune.

RESTAURANT FOR SALE—LIVE SO. WISCONsin city of 16,000; daily receipts average $52; rent only $35 per mo.; with or without lease; owners leaving city. Address S A 13, Tribune.

RESTAURANT — EXCELLENT BUSINESS; good customers; no competition; best on N. W. Side; will sell cheap because of sickness. 2598 Fullerton-av.

RESTAURANT BAKERY—DOING GOOD CASH business; owner has good reason for selling. Inquire 2413 N. Halsted-st. Tel. Lincoln 3459.

RESTAURANT — 37 STATE-ST., EST. 6 YEARS; clears $250 mo.; only $1,500, part time.

STEPHENSON & CO., 35 So. Dearborn-st.

RESTAURANT—FOR SALE, LEASE, NEAR loop; best location in city; rent very reasonable. Address P 191, Tribune.

RESTAURANT AND FANCY BAKERY—MILwaukee, Wis.; sales $150 daily; easily worth $9,500. STEPHENSON & CO., 35 S. Dearborn-st.

RESTAURANT — 7 YEARS IN BUSINESS; clears $6,000.00 per year; big sacrifice; worth $25,000.00; quick buyer for $1,600.00. P. O. Box 282.

RESTAURANT—FOR SALE—305 E. 58TH-ST.; guaranteed over $30 per day; $1,000.

RESTAURANT—FOR SALE—$900; RECEIPTS, $40; rent, $15. 1452 So. Wabash-av.

RESTAURANT—FOR SALE—ON THE NEW South Commonwealth Plant, 3366 Elston-av.

ROOMING HOUSE—19 ROOMS; WALKING DISTance; clears over $100 per month; price $650; trifers need not answer. Address P 460, Tribune.

SALESMEN WANTED—$100-$250 PER MONTH guaranteed. Traveling position or branch office manager. Must invest $200 or more in corporation stock to insure loyalty. Also references required. Call at factory, 3127 W. Harrison-st.

SALOON BUSINESS — FOR SALE—LICENSE and fixtures at 2215-17 Wentworth-av. Also will lease the building; splendid opportunity for boarding house. S. PISONO & CO., 258 W. 26th-st. Phone Calumet 468. Exclusive Agents.

SALOON AND HOTEL—NEAR LOOP AND large depot; fine place; only $6,000.

STEPHENSON & CO., 35 So. Dearborn-st.

SALOON—GOOD—FOR SALE—ASK FOR F. TUFFANELLI, West Side Brewery.

SALOON—TO RENT—WITH LICENSE. 14 SO. Paulina.

SALOON—TO RENT—WITH LICENSE. 2171 Cheltenham-av.

SALOON—TO RENT—WITH LICENSE. 1957 Milwaukee-av.

SALOON—FOR SALE—ALSO ONE FOR RENT. CONRAD SEIPP BREWING CO.

SCHOOL AND CONFECTIONERY STORE—Evanston-av. Sheridan Park; established five years; good business; low rent; living rooms; $950. Address P 412, Tribune.

SELLING AGENCY WANTED; FOR GOOD house to house articles. Address P 473, Tribune.

SHOE STORE—IN GOOD LOCATION; WILL sell at moderate reduction; can get lease to continue business. Adress P 189, Tribune.

SHOE STORE—I WANT TO BUY AND WILL pay spot cash for a good shoe store or stock, city or country. Address H C 327, Tribune.

STATIONERY, MAGAZINE, AND CIGAR STORE $875 takes—In Chicago's best rooming house district; laundry alone pays all expenses, including girl's wages; will sell at once for cash. 517 Rush-st.

STOCK—POSITION OF SECRETARY AND GENeral manager is open to party who will purchase some stock and take active interest in incorporated manufacturing business protected by United States patents. Closest investigation will show this an exceptionally good business opportunity. CHARLEY, Chautauqua, N. Y.

STOCK—12% GUARANTEED—

A few shares of stock of an Illinois corporation operating in Chicago are selling at par and paying 12% annual dividends. Guaranteed by responsible business men. Address H E 486, Tribune.

STOCK—FOR SALE—LIMITED AMOUNT OF stock in Chicago corporation is offered to small investors on monthly payments. Will stand strict investigation. Address P 131, Tribune.

STORE—MUST SACRIFICE ON GENERAL store, established 18 years, Chicago's most thriving suburb; 20 minutes' ride. Address P 192, Tribune.

STORE—FOR SALE—SMALL. 37 SACRAMENTO-blvd.; must be sold at once on account of peril.

STOCK — FOR SALE — INDUSTRIAL LOT of ferrous stock, paying 6%. Lock Box 774, Room 10, Cedar Rapids, Iowa.

STOCK OR BOND ISSUE—WANTED—FOR early delivery; cash deal. Highest refs. Must be bona fide. Address S 547, Tribune.

STORE FOR SALE—LIVE, UP TO DATE DEpartment store; excellent location; good reason for selling; clean stock; invoice $9,000. Address P. O. Box 95, Peoria, Ill.

TAILORING FOR SALE—HIGH GRADE; GOOD location; cash only. Address P 497, Tribune.

ADVERTISING — BOOKLETS, CATALOGUES, and circulars prepared to fit your needs; no charge unless satisfactory. Address P 300 Tribune.

TEA, COFFEE, AND GROCERY STORE—FOR SALE—Established 5 years. Address "The Tea Store," 220 Jefferson-st., Joliet, Ill.

THEATER—YOU CAN MAKE FORTUNE IN moving picture theater; will build beautiful house in any good location for responsible party. C. H. MEYN, 201 City Hall-sq.

THEATER—TO RENT—NEW, MODERN, IN Ravenswood; 300 seats; fireproof construction; deposit of $1,000 required. R. 228, 82 W. Washington. Cent. 4462.

THEATRE—ONLY ONE KNOWING OF A GOOD location for nickel theater can have same built; we furnish the money. G. H. GOTTSCHALK & CO., 69 W. Washington-st.

THEATERS—TWO 5C, FOR RENT, SOUTH West Side; ready in 20 days; excellent location. Address H A 102 Tribune.

THEATER—285 SEATS; CLEARING $75 TO $100 weekly; box office trial; $3,100 cash. Owner. No agents. Address P 353, Tribune.

THEATER—WHO WANTS NEW $450 PIANO, 140 chairs, $175 picture machine for $250? Address O 29, Tribune.

THEATER—FINE LARGE HOUSE; BIG PROfits; $5,500; part cash if desired. Partners disagree; investigate. Address P 469, Tribune.

THEATER—5C; EXCEL

ART GOODS AND PICTURES.

CHINA—For this week high grade, artistic, hand painted china on sale. J. Greenwald, Artist, 3747 Rhodes-av. Douglas 2585.

GIFTS—Very attractive line of hand made jewelry. Stick pins, 50c to $3.00. Brooches, 50c to $4.00. Rings, $2.50 to $5.00. La Vallieres, $4.00 to $10.00. "The Gift Shop," Suite 950, 218 So. Wabash-av.

OIL PAINTINGS—In gold burnished frames, 30x32, $4.50; worth $16. 154 W. Randolph, cor. La Salle. Room 14.

ARTISTS' AND PHOTO SUPPLIES.

ARTISTS' MATERIAL, DRAFTING SUPPLIES, Hardmuth, & Wilsor & Newson Rubber, Erasers, 12-M to box, per box, $2.40; less 33 1-3 per cent. E. M. Abbott & Co., 127 N. Wabash [opp. Field's].

BARGAINS—in air brushes, sprayers, easels, and drawing tables and air compressors for artists, photographers, sign painters, and decorators. Paasche Air Brush Co., 602A Blue Island-av., Chgo.

KODAKS—Fresh films and supplies.
Vest Pocket Kodak ..... $ 6.00
$20.00 3¼x4¼ Folding Buckeye Camera, new. 12.00
$5.00 Premoette Jr., for 2½x3½ film pack..... 4.50
Art announcements, engravers, and printing. Sweet, Wallach & Co., 133 N. Wabash-av.

KODAKERS! Bring your troubles to my expert Kodak man. He will help you. I have a full line of Kodaks, Films, and Supplies. Fredrick Klein, West 805, Madison-st. and Sacramento-blvd.

VEST POCKET KODAK..... $ 6.00
5x7 Premo Graflex [nearly new]..... 80.00
5x7 Auto. Graflex [good condition]..... 55.00
N. Watry & Co., 56 W. Randolph-st.

6½x8½ B. & L. R. R. Lens in auto shutter, $20. 4¼x6½, Seneca Anastigmat Lens, $40. 4x5 Cooke Series IV. in Volute Shutter, $50. Expert repairing, developing, printing, enlarging. L. F. Deardorff, 143 N. Wabash-av. Central 3114.

BEDS AND BEDDING.

BOX SPRINGS AND MATTRESS—During May we will sell at special wholesale prices. Renovating of box springs, feathers, and mattresses. Factory, 3630 S. State-st. Phone Douglas 4230.

BRASS BEDS—$12; worth $19.50.
Columbia Furniture Co.,
312 W. 2nd-st.

MATTRESSES AND BOX SPRINGS—At wholesale prices for hotels and summer resorts; also renovating. National Bedding Co.,
1023 Milwaukee-av. Humboldt 2157.

BOOKS.

"THE MASTER MIND"—Stands for the Supreme Universal Intelligence, that heals every disease through knowledge. Annie Rix Militz, ed. 10c a copy; by mail, 12c. Marshall-Jackson Company, 24-26 S. Clark. Purdy Pubg. Co., 27 E. Randolph.

BOOTS AND SHOES.

MEN'S OXFORDS—$2.50; welt soles; snappy styles; most dealers sell them at $3.00.
Woodworth, 2100 Madison-st.

OXFORD PUMPS AND BALMORAL TIES—Samples of the best Boston made shoes; values to $4.00 at $2.50, at Lackie's, 207 S. Dearborn-st., at Adams, 361 S. Halsted-st., at Jackson-blvd.

SHOES AND SLIPPERS—Women's samples, bought at greatly reduced prices from well known Boston shoe factory, large variety, actual $3.50 to $5.00 value, price per pr. $2.29.
Albert Lurie Co.,
1810-1820 Blue Island-av.

SHOES—Our ladies' shoes at $3.00 guaranteed to be equal to any sold at $4 in city. Let us prove this to you. Larkin & Hungerford.
Room 802 Masonic Temple, 8th floor.

SHOES—Judge for yourself; $4, $5, and $6 values for $2.50 and $3.00; in all the latest styles and leathers, at A. W. Williams' Masonic Temple Shoe Shop, 7th floor.

SHOES—A discount of 50c on every pair of men's or women's shoes this week. Kenwood Shoe Shop, L. Price, 1140 E. 47th-st.

CARPETS, RUGS, DRAPERIES.

CURTAINS—Lace. If you are going to buy curtains this month we can surprise you with prices.
Williams, 1151 Masonic Temple.

ORIENTAL RUGS—Cleaned and repaired at bargain prices. High class references. Call up Kenwood 544. Minas & Co., 4504 Cottage Grove-av.

RUGS—Semi-annual sales of rugs; all grades; the biggest bargains in our 37 years' experience. Royal Axminsters, 6x9 ft., worth $12.50, now $6.50; 9x12x10½ ft., good value at $20, now $13.50; 9x12 ft., regular price $22.50, now only $16.50. Equally great values in all other grades, including velvets, Brussels, and Wiltons.
O. W. Richardson & Co.,
Cor. Wabash-av. and Congress-st., op. Auditorium.

RUG—9x12 Wilton velvet rug $14.05.
Many handsome new patterns to select from; best qualities; has no mitre seams; $14.05.
Siderel House Furnishing Co.,
125-127-129 S. Wabash-av.

CLOAKS, SUITS, AND DRESSES.

BARGAIN SALE EXTRAORDINARY—Of Ladies' Dresses and Waists. Starts Monday and following week. Dresses from $5.50 to $20, worth from $8.50 to $35. All Lingerie Waists from $2 to $8.50, some trimmed real lace, others hand embroidered, worth from $3 up. The Linen, 2622 N. Clark-st. Phone Lincoln 907. Open evenings.

CLOAKS, SUITS, AND DRESSES—An after Easter reduction sale. All alterations done free of charge. Tan, blue, and gray whipcord coats; value $25, special today $14.98.
Empire Millinery,
1206 Milwaukee-av.

COATS—Ladies' serge, with full satin lining, $20 value at $13.95; whipcord suits, $20 value, special today, at $13.95. Alterations free.
Graceland Suit Co., Lasker's, 3250 N. Lincoln-av.

COATS, $2.35 and up. Sample line of linen, cotton, and linen coats; sizes 36 and 38 only. Room 507 Adams Express Bldg., 115 S. Dearborn-st.

DRESSES—A big lot all colors, all wool trimmed, to close at $3.95; sizes 16 to 42.
Arkins, 1280 Milwaukee-av., cor. Paulina-st.

JACKETS—$35 Norfolk jacket, novelty mixtures, and navy blue Kling lined suits, $18.50. King Kelly's Sample Coats, Suits, Dresses, 5th Floor, Mentor Bldg., State and Monroe.

SERGE DRESSES—From $3 to $5.
Suits made to order, $10.
A. Blair & Son, 1040 Belmont-av.

SUITS—Ladies' sample suits for $20 and $25, of serges, whipcords, and mannish mixtures, man tailored. You could not duplicate these for less than $35 to $45 in Chicago.
E. Showers & Co.,
3d floor, 32 S. Wabash-av.

SUIT—Announcement extraordinary. $25 and $20 suits, $7.50. I will close out six odd navy blue Bedford cord silk lined suits and five mixture suits today at $7.50. King Kelly's Sample Coats, Suits, Dresses, 5th floor, Mentor Bldg., State and Monroe.

SUITS—Home of unknown bargains.
State St. Basement Dept. Store,
320 S. State-st.

DRESSMAKING SUPPLIES.

100 YARDS ROYAL SEWING SILK, 70c per doz. spools; $1.20 value. Eastern Importers,
Room 917 Champlain Bldg., 8 N. State-st.

CONFECTIONERY.

CANDY, BOYS—Treat the girls in your office; send 5 lbs. at $1; finest chewing taffy made. Phone North 1905.

"PLAYMATES" VERIFINE CORN CRISP—5c per pkg. All children learn to love it. At all department stores.
Harry A. Magill, 1819 W. Harrison-st.

DRY GOODS.

NIGHT GOWNS—Fancy trimmed muslin regular $1.50 garment at the unusual price of 95c. Beautiful line of embroideries for corset covers, etc., 50c and 65c values at 35c yd.
Levin & Colm, 661 E. 43d-st.

STOCKINGS—Boys and girls' black, worth 10c a pair, today 2 pair for 25c. All wool voile, white, 90c value, sale price 59c yd. Men's blue chambray shirts, regular 50c, today 39c.
C. E. Dickow,
3418 N. Sheffield, near Clybourn.

SUITINGS—Whipcords, serges, linens, and silks, at half retail store prices; exceptional values.
Adler's, 166 N. State-st., opposite Masonic Temple.

DRUGS AND TOILET GOODS.

Central.

DERMO SULPHIND—Delightful sulphur bath [costing 75c each], in your own home. Relieves rheumatism, skin trouble, etc. Monday, ¼ gal., $1.25. Main 1677. Thos. Jaspez, 113 N. La Salle.

North Side.

GILT POWDER BOX—Containing full size box Pozzoni's a Powder and Jap Rose Rouge, with chamois, value $1.50, special this week at 50c.
Freeman's Pharmacy,
3420 N. Sheffield-av., near Clark-st.

HAIR SHADER—Clay's Hair Shader restores gray faded or streaked hair to its natural color; harmless; easily applied; $1 bottle at all druggists, hair dressers, or E. C. Clay, 26 W. Illinois-st.

LISTERIN—10c, 39c, 69c. Buena Pharmacy,
Cor. Sheridan-rd. and Montrose.

MOTH BALLS—3 lbs., 10c.
25c packages moth flakes, 15c.
Lehman's Pharmacy,
Cor. Kenmore and Wilson-ave.

TOOTH POWDER—All brands 25c; today, 12c. Zam Zam laxative tablets, 10c.
Norkin's Pharmacy, 5259 N. Clark-st.

Northwest Side.

BEEF, IRON, AND WINE—Quale's Peptonized, a powerful tonic and stimulant; builds up the system, enriches the blood, etc.
Quale's, 1440 Milwaukee-av.

South Side.

BRUSHES—Hair Brushes, special sale, $1.00 quality at 49c.
Bruehn & Freeman,
Open all night. 2200 State-st.

A PRETTY basket with water container filled with fresh flowers, $1.00 up, delivered. Just the thing for a sick room.
Roses..... 25c dozen and up
American Beauties..... 50c per dozen
Wedding bouquets at lowest prices.
Funeral sprays and designs..... $1.00 and up
Charles Schneider,
32 W. Washington-st.
Phones: Randolph 3348, Auto. 61-980.

ASSORTED COLORS ROSES—50c dozen.
Casket sprays, $1.50.
Floral designs, $2 and up.
J. W. Niesen, 304 E. 47th-st., near L station.
Phone Oakland 1642.

ARTISTIC CASKET SPRAYS, $1.50 up. Funeral designs, very reasonable. C. H. Zapfe, 372 E. 61st-st. Normal 6264.

BOXWOOD—Just what you are looking for to improve the apearance of your yard. New importations, just arrived, in all shapes, ball, pyramid, standards, and bush; specially low prices; with mission tubs. Place your orders early. They are selling fast. Phone us.
Geo. Wittbold Co.,
North 2426. 1309 N. Clark-st.

BOSTON FERNS—Large, bushy plants, 85 cts. each, in 7 inch pots; regular selling price $1.25.
Schiller, The Florist,
2221-2223 W. Madison. Phone West 822.

BRIDAL BOUQUETS—By expert artist; house decorations a specialty; estimate cheerfully given at Simpson's, 3656 Ogden-av., or Ph. Lawndale 2301.

ELECTRICAL GOODS.

6 POUND ELECTRIC FLATIRONS—Reg. price $4.50; 3 day sale only $2.25; 2 years' guarantee. Electric Vacuum Cleaners, only $25; $45 value. Guaranteed the most powerful at any price.
Big 4 Light Co., 3531 Cottage Grove-av.

EMBROIDERY, LACES, VEILINGS.

CLOSING OUT SALE of fine laces, embroideries, beading, etc. This stock was purchased for the manufacturing of underwear and as we are discontinuing same, will close out this high grade stock at ½ regular price.
Mme. Pfeil Co., 209 S. State-st., 420 Republic Bldg., Cor. State and Adams-sts. Take elevator to 4th floor.

EMBROIDERY—Of all kinds for dresses. Scalloping, plaiting; buttons 10c dozen; hemstitching. Madison Embroidery Co., 175 N. State-st.

IRISH PICOT EDGE—12½ cents.
Medallions, 5 cents; balls, 1 cent; sailor collars, 1-13 off.
Chicago Art Shop,
55 E. Monroe-st., near Wabash.

FLOWERS.

AMERICAN BEAUTY BARGAINS—Extra long stemmed flowers at $3 a dozen; short stems, 4 doz., per box, $1, delivered. Roses from 3 to 8 doz., per box, $1.2 Jonquils or Poet Narcissus, 2 doz., 10c. Lilacs, white or purple, 10c per bunch. Arbutus in abundance, 25c bunch. Ferns, extra value at 50c each. Kentia palms, 4 ft., $2. Funeral sprays, $1.50 each, big value. Plant basket, containing growing tulip or lilies of the valley, $1 each. Charge accounts solicited. Flowers delivered free within city limits. Express orders guaranteed safe delivery. Central 3777, 3778; Auto. 42072. A. Lange, Grace and 5421 Lasker's, 3259 N. Clark-st.

AMERICAN BEAUTIES—50c, 75c, and $1 per doz. Out of town orders given special attention.
Muir,
4647 Grand-blvd. Telephone Oakland 319.
3330 Michigan-blvd. Telephone Douglas 5191.

A PRETTY basket with water container filled with fresh flowers, $1.00 up, delivered. Just the thing for a sick room.
Roses..... 25c dozen and up
American Beauties..... 50c per dozen
Wedding bouquets at lowest prices.
Funeral sprays and designs..... $1.00 and up
Charles Schneider,
32 W. Washington-st.
Phones: Randolph 3348, Auto. 61-980.

West Side.

BEEF, IRON, AND WINE—50c pint.
Mers Drug Co.,
12th and Ogden-av.

CAMPHO—For sore, tired, perspiring feet. Baseball arms lame or stiff. Price 25c.
H. Giddings, 2724 Lake-st.

DRUGS AND PRESCRIPTIONS—At cut rates.
Eggert Furniture Co.'s Leseiler's Cut Rate Drugs,
Madison and Robey. Phone West 50.

FOUNTAIN SYRINGES—$1.75; special today, $1.15. Zam Zam laxative tablets, 10c.
Smucker's,
Madison and Oakley.

GRAVES' TOOTH POWDER—Including 25c tooth brush, today, 25c. Zam Zam laxative tablets, 10c.
Bauer's Pharmacy, 805 W. Madison-st.

HINKLE'S CATHARTIC PILLS—12c per 100.
Austin Cut Rate,
Phone Austin 644. Oak Park 815.

STATIONERY—Special, 25c value, 2 boxes for 25c. Limited.
Fitzner, the Druggist,
Madison and Throop. Phone Monroe 916.

ELECTRICAL GOODS.

6 POUND ELECTRIC FLATIRONS—Reg. price $4.50; 3 day sale only $2.25; 2 years' guarantee. Electric Vacuum Cleaners, only $25; $45 value. Guaranteed the most powerful at any price.
Big 4 Light Co., 3531 Cottage Grove-av.

EMBROIDERY, LACES, VEILINGS.

CLOSING OUT SALE of fine laces, embroideries, beading, etc. This stock was purchased for the manufacturing of underwear and as we are discontinuing same, will close out this high grade stock at ½ regular price.
Mme. Pfeil Co., 209 S. State-st., 420 Republic Bldg., Cor. State and Adams-sts. Take elevator to 4th floor.

EMBROIDERY—Of all kinds for dresses. Scalloping, plaiting; buttons 10c dozen; hemstitching. Madison Embroidery Co., 175 N. State-st.

IRISH PICOT EDGE—12½ cents.
Medallions, 5 cents; balls, 1 cent; sailor collars, 1-13 off.
Chicago Art Shop,
55 E. Monroe-st., near Wabash.

FLOWERS.

AMERICAN BEAUTY BARGAINS—Extra long stemmed flowers at $3 a dozen; short stems, 4 doz., per box, $1, delivered. Roses from 3 to 8 doz., per box, $1.2 Jonquils or Poet Narcissus, 2 doz., 10c. Lilacs, white or purple, 10c per bunch. Arbutus in abundance, 25c bunch. Ferns, extra value at 50c each. Kentia palms, 4 ft., $2. Funeral sprays, $1.50 each, big value. Plant basket, containing growing tulip or lilies of the valley, $1 each. Charge accounts solicited. Flowers delivered free within city limits. Express orders guaranteed safe delivery. Central 3777, 3778; Auto. 42072. A. Lange, Grace and 5421 Lasker's, 3259 N. Clark-st.

AMERICAN BEAUTIES—50c, 75c, and $1 per doz. Out of town orders given special attention.
Muir,
4647 Grand-blvd. Telephone Oakland 319.
3330 Michigan-blvd. Telephone Douglas 5191.

A PRETTY basket with water container filled with fresh flowers, $1.00 up, delivered. Just the thing for a sick room.
Roses..... 25c dozen and up
American Beauties..... 50c per dozen
Wedding bouquets at lowest prices.
Funeral sprays and designs..... $1.00 and up
Charles Schneider,
32 W. Washington-st.
Phones: Randolph 3348, Auto. 61-980.

ASSORTED COLORS ROSES—50c dozen.
Casket sprays, $1.50.
Floral designs, $2 and up.
J. W. Niesen, 304 E. 47th-st., near L station.
Phone Oakland 1642.

ARTISTIC CASKET SPRAYS, $1.50 up. Funeral designs, very reasonable. C. H. Zapfe, 372 E. 61st-st. Normal 6264.

BOXWOOD—Just what you are looking for to improve the apearance of your yard. New importations, just arrived, in all shapes, ball, pyramid, standards, and bush; specially low prices; with mission tubs. Place your orders early. They are selling fast. Phone us.
Geo. Wittbold Co.,
North 2426. 1309 N. Clark-st.

BOSTON FERNS—Large, bushy plants, 85 cts. each, in 7 inch pots; regular selling price $1.25.
Schiller, The Florist,
2221-2223 W. Madison. Phone West 822.

BRIDAL BOUQUETS—By expert artist; house decorations a specialty; estimate cheerfully given at Simpson's, 3656 Ogden-av., or Ph. Lawndale 2301.

GROCERIES AND MEATS.

Central.

BONELESS ROLLED ROAST BEEF—12½c lb.
Short Legs of Mutton, 12½c lb.
Loin and Rib Mutton Chops, 15c lb.
V. Z. Winner Brand Ham, 14c lb.
Narrow strip Bacon, 15c lb.
Old Abe Sausage Meat, 15c lb.
Proehling & Heppe,
212-216 N. State-st.
Purchases over $1.00 delivered free.

COFFEE—Finest, 3 lbs., 90c. Peanut butter, qt. jar, 30c. Blue Valley butter, 33c.
Ginter Grocery Co.,
177 N. State. 2d floor.

COFFEE—To consumers only, best 45c grade, 2 lbs. 65c; 4 lbs., $1.25. All $1 teas 60c lb. Batavia Japan Co., 12th floor Masonic Temple.

FANCY LEG OF MUTTON ..... 12½c lb
No. 1 Pork Loin ..... 13½c lb
Washington Market, 174 N. State-st.

North Side.

AMMONIA—Full strength, 30c gal. "None Such" tomatoes, 3 lb. can, 15c. Navel oranges, 18c doz.
Geo. Schultheis,
4554 W. Ravenswood-pk.

COFFEE—"Johnson's Famous," 30c lb.; our blend. If you are a crank for good coffee, order from C. A. Johnson, 5053 N. Clark-st.

Northwest Side.

BEST CANNED PEAS—10c and 15c. Tomatoes, large 3 lb. can, 11c. Slovac Cooperative Union, 1606 W. Chicago-av.

STOVE POLISH—
A. B. will protect your stoves from rust; guaranteed waterproof. Sold everywhere.

South Side.

BEST GRANULATED SUGAR—With order 5 lbs., 25c.
Fancy bananas, per dozen..... 12c
Finest toilet paper, 7 rolls for..... 25c
Daniels Bros., 124 E. 35th-st. Douglas 1617.

BREAD—There are two kinds of bargains: "Same value for less money," and "Better value for the same money." SCHULZE gives better value for the same money—insist on the genuine SCHULZE brands. SCHULZE BAKING CO. At all grocers and delicatessens.

FURS.

CHINCHILLA SET, $150, worth $250; storage free. Repairing and remodeling lowest prices now. Henry Kessler, 232 Republic Bldg., 209 S. State-st. Phone Harrison 4365.

CROSS FOX SETS, $100.00; WORTH $150.00; leave order for fall delivery, storage free.
Mayer Miller, 39 S. State.
Phone Randolph 1788.

FURS—Notice, a savings of at least 30 per cent on all purchases and repairs during the dull season. Future orders taken at reduced prices. Furs stored and insured against all loss; 3 per cent on valuation. Periolat, Leading Furriers, 7th floor, Masonic Temple. Phone Central 6291.

GAS AND ELECTRICAL FIXTURES.

FRINGED INVERTED LIGHTS—Today only 49c, for the $1.00 kind. Chicago Gas Appliance Co., 28 W. Lake-st.

GROCERIES AND MEATS.

Central.

BONELESS ROLLED ROAST BEEF—12½c lb.
Short Legs of Mutton, 12½c lb.
Loin and Rib Mutton Chops, 15c lb.
V. Z. Winner Brand Ham, 14c lb.
Narrow strip Bacon, 15c lb.
Old Abe Sausage Meat, 15c lb.
Proehling & Heppe,
212-216 N. State-st.
Purchases over $1.00 delivered free.

COFFEE—Finest, 3 lbs., 90c. Peanut butter, qt. jar, 30c. Blue Valley butter, 33c.
Ginter Grocery Co.,
177 N. State. 2d floor.

COFFEE—To consumers only, best 45c grade, 2 lbs. 65c; 4 lbs., $1.25. All $1 teas 60c lb. Batavia Japan Co., 12th floor Masonic Temple.

FANCY LEG OF MUTTON ..... 12½c lb
No. 1 Pork Loin ..... 13½c lb
Washington Market, 174 N. State-st.

North Side.

AMMONIA—Full strength, 30c gal. "None Such" tomatoes, 3 lb. can, 15c. Navel oranges, 18c doz.
Geo. Schultheis,
4554 W. Ravenswood-pk.

COFFEE—"Johnson's Famous," 30c lb.; our blend. If you are a crank for good coffee, order from C. A. Johnson, 5053 N. Clark-st.

Northwest Side.

BEST CANNED PEAS—10c and 15c. Tomatoes, large 3 lb. can, 11c. Slovac Cooperative Union, 1606 W. Chicago-av.

STOVE POLISH—
A. B. will protect your stoves from rust; guaranteed waterproof. Sold everywhere.

South Side.

BEST GRANULATED SUGAR—With order 5 lbs., 25c.
Fancy bananas, per dozen..... 12c
Finest toilet paper, 7 rolls for..... 25c
Daniels Bros., 124 E. 35th-st. Douglas 1617.

BREAD—There are two kinds of bargains: "Same value for less money," and "Better value for the same money." SCHULZE gives better value for the same money—insist on the genuine SCHULZE brands. SCHULZE BAKING CO. At all grocers and delicatessens.

GROCERIES AND MEATS.

South Side.

PRUNES—Extra large, 2 lbs. for 25c.
Sweet pickles, quart jar for 10c.
Calves' liver, fresh, 20c lb.
Prime roast of beef, 16c to 20c lb.
D. B. Watson, 181 E. 47th-st.
Phone Oakland 1612.

West Side.

BEST GRANULATED SUGAR—5½c. Fine cured Bacon Strips, 13½c. Mocha and Java Coffee, 28c lb.
A. J. Bartels, 1612 Ogden-av.

CHICKENS—Fresh dressed hens, 17½c per lb.; pork loins cut from young pigs, 14c per lb.; pineapples, Florida, nice and sweet, 10c each; strawberries, delicious Louisiana, 10c per box. S. Westerfeld, 1409 W. Madison-st.

COCOANUTS—Large, fresh, 5 cents each. Bermuda onions, 7 cents lb. Fresh country eggs, 22 cents doz. P. J. Eidamiller, 3044 Madison-st., opp. Albany-av. Phone Kedzie 2012.

STRICTLY FRESH FISH TODAY—
Boiling bass, 8c per lb.
Fancy prunes, the 16c grade, 2 lbs. for 25c.
W. T. Bigalow,
Cor. Lake and Kedzie-av. Tel. Kedzie 641.

HANDKERCHIEFS AND RIBBONS.

HANDKERCHIEFS—Men's japonette handkerchiefs, with initials, 1 inch hem, regular 10c value at 5c. Women's fine lawn hand embroidered and lace trimmed regular 19c value at 10c.
Albert Lurie Co.,
1810-20 Blue Island-av.

HARDWARE, CUTLERY, STOVES.

BRONZE WIRE CLOTH, 6c square foot.
Aluminoid Wire Cloth, 8c square foot.
Black Wire Cloth, 1¼c square foot.
Garden hose, 5c to 20c a foot.
"Vienna" Baker Knives, 12c, worth 20c.
Georg A. Engelhardt,
1060 Milwaukee-av.

GARDEN HOSE, lawn mowers, house furnishings. Cut this out.
Get 10 per cent discount. Frank F. Porter Co., 214 W. 63d-st.

LAWN MOWERS and Refrigerators—Call and get today J. H. Clark's prices before purchasing elsewhere. 139 W. Lake-st. Main 806.

MORTISE LOCK SET—Complete with long escutcheon, 25c per set. Michaelis Hardware Co., 4060 S. State-st. Phone Oakland 252.

POCKET KNIVES—200; slightly rusted in leaky window; unusual bargains. Ask for window knives. A. A. Frank, 29 N. Dearborn-st.

RAZORS—Every Monday our fully warranted, full concaved Magnetic Steel Razor, and a dandy selfhoning strop, $1.50. Kraut & Dobnal, Cutlery Experts, 36 S. Clark-st.

WIRE FENCING—Cheaper than wood, 11c per foot, 40 inches high.
Peppler's Hardware Store, 2707 Lincoln-av.

HATS AND CAPS.

HAT BARGAINS—10% discount on merchandise or any purchase you make if you bring this advertisement before May 8th, 1912.
B. L. Ames Hat Co.,
35 W. Madison-st.

HATS—The Hamilton hat, extra quality. In all the new shapes for spring, special, $2.
Barnstead, 16 S. Dearborn-st.

MEN'S SAMPLE HATS—$3, $4, $5, $6 values at retail for $1.85; every new shape and color.
M. Marcus, 3d floor, Masonic Temple.

HOUSEFURNISHINGS.

A1 WATER MOTOR WASHING MACHINES.
$11.00.
Regular $18 value.
Get the best.
Cheapest in the long run.
Universal Motor Co.,
57 E. South Water. Phone Central 4741.

A KEYT SILVER CLEANING OUTFIT—To wash your silverware, and it will never gather tarnish or egg stains. Demonstration made in your home. Phone Dearborn 489.
Keyt Silver Cleaner Co., 316 W. Ontario-st.

CHICAGO Water Motor Washing Machines
Save money.
Save labor.
Save your clothes.
Buy one this week while you can get our $18.00 machine for $11.00, cash or terms.
Jesse G. Bates,
Harrison 7160. 537 S. Dearborn-st.

COVERS—Fancy eight foot velvet sheepskin table covers, all shades; price of $1.50 is a big bargain for these beautiful skins in whole hides.
Chas. H. Briggs & Co.,
Sample Room 302. 231 N. 5th-av.

DUNTLEY VACUUM CLEANER—At $9.75; runs on wheels like carpet sweeper; easy to operate; guaranteed to remove all dust and dirt from rugs and carpets; phone Randolph 906 for free demonstration. Duntley Mfg. Co., 44 S. Wabash.

ENAMEL WARE—"Azure Brand" double rice boilers, 75c value at 48c; copper bottomed wash boilers, $1.35 value at 98c.
The 31st-st. Fair,
215-17 31st-st., near Wentworth.

FURNITURE AND HOUSEHOLD GOODS—Four rooms furnished complete, $65; $4 down, $4 a month. Wolf's Furniture House, 12th-st. and Ogden-av.

HILKER SELF-WRINGING MOPS, 75c kind for 49c until Saturday.
Beese's Bazaar,
1354 E. 63d-st.

SEWING MACHINES—Slightly shopworn samples; rotary and vibrating shuttles; 20% to 30% discount. Also 2d hand machines, $2.50 and up.
National Sewing Machine Co., 160 N. Wabash.

UPHOLSTERING—3 piece parlor suite recovered and upholstered in leather for $5.50 and up for this week only; estimates furnished free.
Home Upholstery & Mfg. Co.,
4646 So. State-st. Phone Oakland 3829.

VENTILATING BURGLAR BOLTS—75c doz. Complete bronze cylinder store door set, $5 each. Complete bronze cylinder front door set, $4 each.
Andrew Hoffman,
5082-84-86 State.

WINDOW SHADES—Hand made, oil opaque made to order, any size up to 38 inch, 55c.
Bring in your old rollers; we re-cover them while you wait, 45c.
Bring in your old shades; we clean them, no matter how soiled, 25c.
American Shade Factory,
210 E. 47th-st., near Indiana-av.

$1.25 TWO BURNER GAS PLATES 90c
35c Carpet Brooms 25c
L. Steinberger, 2934 Madison-st.

JEWELRY AND SILVERWARE.

DIAMOND RINGS—Tiffany and other styles, best values at greatly reduced prices.
E. V. Roddin & Co.,
Room 809, 29 E. Madison-st., Chicago, Ill.

DIAMOND RINGS—For June engagement. ¼ carat, fine, white, $30 value, now $20; mounted in any style; 14 carat mounting.
A. M. Erdahl,
3262 N. Clark-st., near Belmont-av.

JEWELRY AND SILVERWARE.

DIAMOND RINGS—Your opportunity for an engagement ring will be difficult to duplicate at our prices; $10 to $25.
E. Battegay, Jeweler, 2939 Madison-st.

DIAMOND EAR SCREWS—Or 2 stone diamond ring, $90 value, $25 this week; 50c a week. Olsen & Eban, 4th floor, 209 S. State-st. Phone Harrison 1007, and our representative will call.

DIAMOND RING—Gentleman's heavy belcher mtg., fine white diamond, $85.00; worth $40.00. See our list. Turner Bros., 2106 W. Madison-st.

SCARF PINS—Solid gold, $1 and up.
Watch crystals, 10c. Main springs, 75c.
Watches cleaned, 75c. Guaranteed one year.
Geo. A. Shultz, 700 Republic Bldg., 209 S. State-st.

STERLING DEPOSIT on pottery and glass, suitable for wedding gifts, reduced one-third to close.
J. A. Schoenthaler,
Room 905 Columbus Bldg., 31 N. State-st.

WATCHES—If you carry a Rockford watch you will always be on time. Cost you $7.50 up at A. E. Johnson's, "The Man on the Watch," 5355 N. Clark-st.

LADIES' TAILOR MADE SUITS.

ARENDT'S CORRECT TAILORED Silk Linen and Cloth Coats and Suits.
We are offering a special inducement on all orders this week.
This offer includes our correct riding habits and smart motor coats.
F. Arendt,
402 Heyworth.

BLUE SERGE TAILOR MADE SUITS—
Special for this week only. Regular price elsewhere, $42.50, which I offer at $30. Blue serge always appears well and the beautiful spring styles will surely please you. Style, fit, designs, and workmanship exceptional.
Mayrent,
1330 E. 63d-st. Phone Hyde Park 4955.

HAUPTMAN'S—Special this week only, $50 suits, $35; $40 suits, $25. D. J. Hauptman, Suite 816 North American Bldg. Phone Cent. 6628.

KARPEL'S HIGH CLASS TAILORED SUITS—$40 and $50 values, at $30 and $35; $15 skirts $9; all work guaranteed. S. Karpel, 1615 Masonic Temple.

LADIES' LINEN TAILOR MADE SUITS—To order at $15 and up; linen dresses, $15 and up; fine imported man worsteds, $30. We offer these special prices for this month only.
Goodman Ladies' Tailoring Co.,
Drexel 8316. 953 E. 47th-st.

LADIES' SUITS—On credit, to your measure; blue serges, $30 and $40 values at $25.
Bell Tailoring Co.,
9-11 W. Monroe-st.

LADIES' SUITS—Cleaning and pressing, spring novelties; $50 suits at $40, while they last. Schoen, southwest corner Prairie-av. and 43d-st.

S. A. NAHIN'S regular $35 value in high class suitings at $30. Also special price in linen suits at $25.
S. A. Nahin,
904 Masonic Temple.

SILBAR'S $60 tailor made suits for $35.50, made from $3 and $4 materials. This week only.
Silbar's, 118 N. State.

SUITS—All suits, $35, including all imported materials, whipcords, serges, novelties, and broadcloths. All garments are strictly hand made on the premises. Some worth $65. I guarantee every garment I sell to give perfect satisfaction in every detail.
L. Schy,
130 N. State. Rand. 943.

SUITS—Big reduction in prices on ladies' suits made to order; special from April 20 to May 1st, we will take orders on our $60 value at $50, our $50 at $40, and $45 at $35. Workmanship guaranteed. Give us a trial and your satisfaction will make you our steady customer. Klein & Soain, 2466 N. Clark-st. Phone Lincoln 1927.

SUITS—New shipment of silks, linen, pongee, and other suitable materials for summer wear, arrived. Special linen suits, $25.00; silk coats, $28.00 up. We also make from your own material.
Urbanek Bros.,
Exclusive and Reliable Ladies' Tailors,
2250 Ogden-av. Phone Lawndale 740.

SUITS—Don't buy ready made when you can have them made to order for $25 up; skirts for $8 up; linen suits, $15 to $18; satisfaction guaranteed or money refunded. We also make from your own material at small cost. M. Moeller, office 1353 Masonic Temple. Bargain for this week only.

SUITS—$50; this month only we will make you one of our $45 suits for $30, on account of moving. Fit and workmanship guaranteed.
Redfern, Tailors for Women,
211 S. Wabash-av. Suite 906.

SUITS—Strictly tailored, made to order, $11 with your material. Fit and workmanship guaranteed. Jos. Pask, 1648 Van Buren-st. Phone Seeley 344.

SUITS—Those hand made all linen suits, any colors, shrunk, $20.00 to $30.00; not the cheap kind that get out of shape.
Weil, 4260 Drexel-blvd.

SUITS—$35; regular $50 value; in latest novelty cloths. Also linen suits at $20.
M. N. Soloy, 908 Masonic Temple.

SUITS—We make ladies' tailored linen suits, furnishing goods; finest workmanship; $12 and up; all colors. Joe Kline, 2922 W. Madison-st.

SUITS—No fit, no pay; ladies' suits made to measure, $25.00 and up. Padway Bros., Ladies and Gentlemen's Tailors, 2134 W. Madison-st.

MAIL ORDER GOODS.

HANDBAGS—Irish crocheted, 8 in. wide, 11 in. long, $3.00 value all colors, price $2.00; smaller size $1.50; money returned if not satisfactory.
Novelty Knitting Co., Station E Milwaukee.

MEN'S AND BOYS' CLOTHING.

BOYS' SUITS—This week only, a boy's $5.00 knickerbocker suit in plain colors and fancy patterns, sizes 10 to 17, at a special price of $3.45.
Atlas Clothing Co.,
1800 to 1808 Blue Island-av. Corner 18th-st.

CLOTHING AND RAINCOATS—At popular prices. Stevens Clothing Co. announce the opening of their new home.
322-324 S. State-st.,
Saturday, May 11.

FREE—Tomorrow 50 leather suitcases worth $2.50 each, with every man's sample suit at $15 [suits worth from $20 to $25], to 50 men only who bring this ad with them, or send it by mail. Fit Right Sample Clothes Shop, Madison and Halsted, over bank.

MEN'S SUITS—Our new clothing department is now ready. All the latest spring and summer styles and shades. Easy terms.
Standard Furniture Distributing Co.,
Phone Monroe 830. 1301 W. Madison-st.

MEN'S CUSTOM MADE SUITS—$20.00. Made from our $35.00 and $30.00 lines of woolens, to make a lasting customer of you and your friends. Fit and workmanship guaranteed. A real bargain.
H. Brink, 10 N. Dearborn-st.

MEN'S SUITS—$15 ALL PURE WORSTED; LATest spring styles. For today only, $9.98.
Kaufman's, 3621-23 S. Halsted-st.

SUIT SPECIALS FOR THIS WEEK.
$22.50 and $25 values, silk lined, millers gray and Middleton serges, at $15.
Manufactured and designed in our own shops, which means a saving of the retailer's profit to you. Established 1867. KING'S, 131 W. Madison-st., Near La Salle-st.

SUITS—Unclaimed, high grade, $30, $35, $40 tailor made suits. We can fit you. Your choice all this week, $12.50, $15, and $17.50.
A. Neumann, The Builder of Tidy Togs,
16 N. Dearborn-st., opposite Boston Store.

SUITS—$16.60 for a silk lined $25 value suit; to every purchaser we will present free a $5 raincoat.
Ward M. Taylor,
21 So. Clark-st.

MEN'S AND BOYS' CLOTHING.

SUITS—Black, blue, and gray serges. The most perfect tailored garment to be found in the city marked down to $15.00.
This is a very rare bargain.
Fred Griesheimer,
39 W. Monroe-st.
Between Dearborn and State.

SUITS—$25—The exclusive men's shop of Chicago offer their spring models. The O. & H. Men's Shop, Suite 614, 20 W. Jackson-blvd.

SUITS—Take the elevator and save $10. Men's sample suits in the new grays, the $25 kind, $15. Feder's Sample Clothes Shop, 306 Masonic Temple.

MEN'S AND BOYS' FURNISHINGS.

ARROW COLLARS—Sold the world over for 15c, except in our store at 8c each. Bernstein, Cut Rate Furnishings Store, 51 N. Clark-st.

GLOVES—Gray Mochette, $1.00 value, 35c pair, to induce you to see my dress suit establishment. "Big Gun" brand dress suits to rent, $4.00-$3.00.
T. C. Schaffner,
Room 27, 130 N. State-